

£170,000

FOR SALE



62 Whitehill Park, Limavady, BT49 0QE

- Semi-detached Chalet Bungalow with Attached Garage
- Lounge/Kitchen-Dining/3 Bedrooms/Bathroom
- UPVC Double Glazed Windows (Excluding Garage & Velux)
- Dual Central Heating
- UPVC Fascia & Soffit/Seamless Gutters & Down-Pipes
- Thermostatic Radiator Valves
- Spacious Tarmac Driveway
- Private Enclosed Garden to Front & Rear

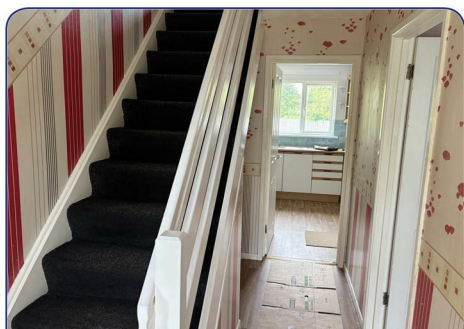

DESCRIPTION:

This semi-detached property is set in a small cul-de-sac location, within this sought after private residential development. The property offers well laid out family accommodation to include three bedrooms with one located on the ground floor. It benefits from a private enclosed rear garden and attached garage. We as the selling agents recommend internal inspection.

LOCATION:

Leaving Limavady along the Ballyquin Road towards Dungiven, take left onto the Scroggy Road then next right into Whitehill Park. Travel along this road for a short distance and take third turn on the left. Number 62 is situated at the bottom of this cul-de-sac.

ACCOMMODATION TO INCLUDE:**Entrance Porch:**

with cushion flooring.

Hallway:

with cushion flooring, under-stair storage.

Lounge:

22'7" x 10'9" (6.9 x 3.3)

(dual aspect) having tiled fireplace with tiled hearth, Grant back boiler, feature bay window, coving around ceiling, t.v. point, wood effect laminate flooring.

Kitchen/Dining:

14'5" x 10'5" (4.4 x 3.2)

with a range of eye and low level units, matching worktop, tiled around units, stainless steel sink unit, built-in hob and oven, extractor fan, plumbed for automatic washing machine, cushion flooring.

Rear Porch/Utility Room:

with oil fired boiler.

Bedroom (1):

11'5" x 8'2" (3.5 x 2.5)

with archway to small dressing room and built-in wardrobe.

Staircase to First Floor Landing:**Bedroom (2):**

13'9" x 10'9" (4.2 x 3.3)

with double built-in wardrobe and hot-press, t.v. point, Velux window.

Bedroom (3):

13'9" x 11'1" (4.2 x 3.4)

with built-in wardrobe.

Bathroom:

6'6" x 6'6" (2.0 x 2.0)

with three piece suite comprising of fitted bath with electric shower over-head, pedestal wash hand basin, low flush w.c. Also having extractor fan, fully tiled walls, tiled flooring.

EXTERIOR FEATURES:

Gardens laid in lawn to front and rear of property. Enclosed by brick wall with double gates to the front and high wooden fencing to rear. Stoned rockery beds with assortment of mature trees/bushes. Outside light & tap.

Attached Garage:

22 x 11'1" (6.71m x 3.38m)

with access to over-head storage, power points and lighting, UPVC pedestrian door.

ANNUAL RATES:

£920.70 as at 07/10/2025.

Agent: Daniel Henry (Limavady)

32 Market Street Limavady BT49 0AA

Tel. 028 7776 2558

limavady@danielhenry.co.uk

www.danielhenry.co.uk

Misrepresentation clause: Daniel Henry, give notice to anyone who may read these particulars as follows:

1. The particulars are prepared for the guidance only for prospective purchasers. They are intended to give a fair overall description of the property but are not intended to constitute part of an offer or contract.
2. Any information contained herein (whether in the text, plans or photographs) is given in good faith but should not be relied upon as being a statement of representation or fact.
3. Nothing in these particulars shall be deemed to be a statement that the property is in good condition or otherwise nor that any services or facilities are in good working order.
4. The photographs appearing in these particulars show only certain parts of the property at the time when the photographs were taken. Certain aspects may be changed since the photographs were taken and it should not be assumed that the property remains precisely as displayed in the photographs. Furthermore, no assumptions should be made in respect of parts of the property which are not shown in the photographs.
5. Any areas, measurements or distances referred to herein are approximate only.
6. Where there is reference to the fact that alterations have been carried out or that a particular use is made of any part of the property this is not intended to be a statement that any necessary planning, building regulations or other consents have been obtained and these matters must be verified by an intending purchaser.
7. Descriptions of the property are inevitably subjective and the descriptions contained herein are given in good faith as an opinion and not by way of statement of fact.
8. None of the systems or equipment in the property has been tested by Daniel Henry for Year 2000 Compliance and the Purchasers / Lessees must make their own investigations.

www.danielhenry.co.uk
www.propertypal.com

