

# THE HARDWICK A20.1



SALES AND INFORMATION

**028 9042 8661**

**ANTRIMCONSTRUCTION.NET**

Ref: 20250401



CHOOSE YOUR PERFECT  
ANTRIM CONSTRUCTION HOME

**BELMONT HALL**  
BELMONT ROAD, ANTRIM



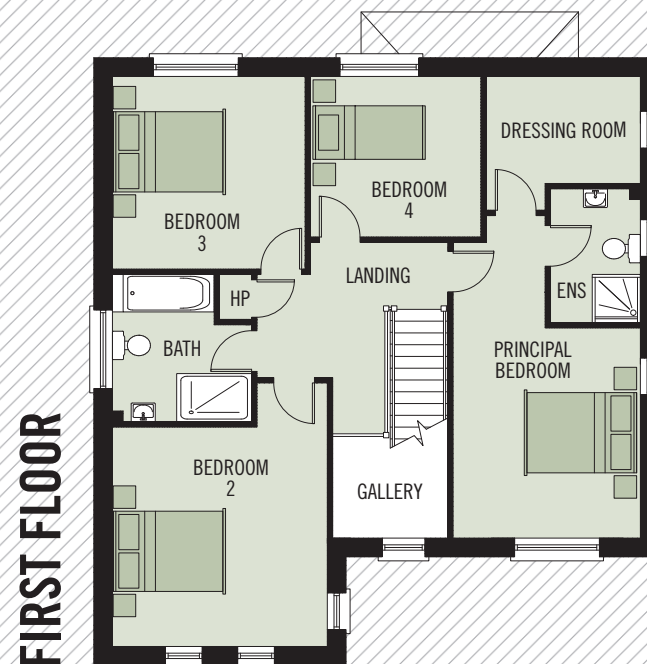
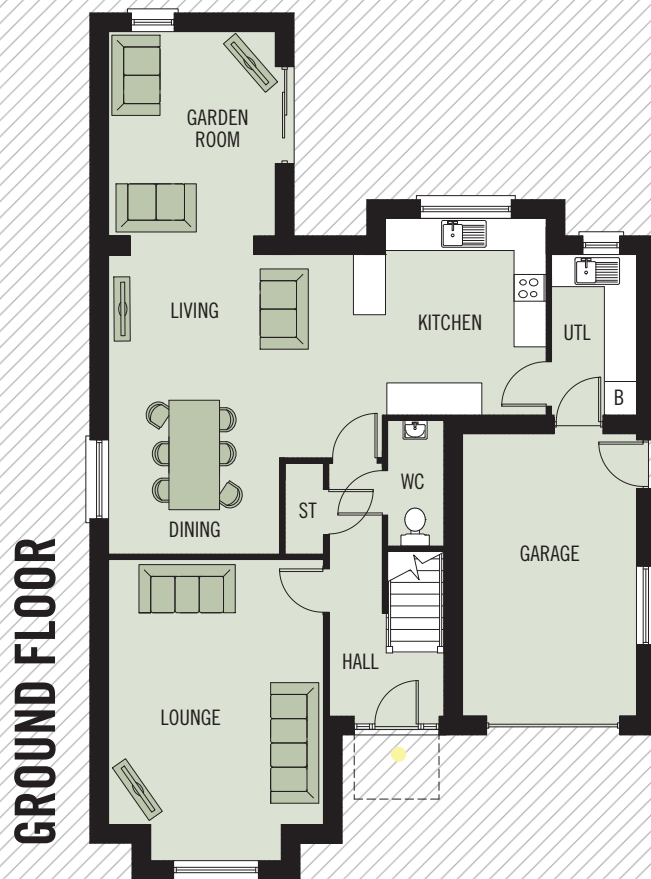

# THE HARDWICK A20.1



**BELMONT HALL**  
BELMONT ROAD, ANTRIM

## GROUND FLOOR

LOUNGE	5.59 x 3.95M	18'4" x 12'11"	INTO BAY
LIVING / DINING	5.60 x 4.54M	18'4" x 14'10"	MAX
KITCHEN	3.67 x 3.57M	12'0" x 11'8"	MAX
UTILITY	3.00 x 1.58M	9'10" x 5'2"	
WC	2.35 x 1.05M	7'8" x 3'5"	
GARDEN ROOM	3.78 x 3.05M	12'4" x 10'0"	
GARAGE	5.21 x 3.19M	17'1" x 10'5"	

## FIRST FLOOR

PRINCIPAL BEDROOM	6.12 x 3.47M	20'1" x 11'4"	MAX
DRESSING ROOM	2.85 x 2.47M	9'4" x 8'1"	MAX
ENSUITE	2.50 x 1.65M	8'2" x 5'4"	
BEDROOM 2	4.89 x 3.95M	16'0" x 12'11"	
BEDROOM 3	3.57 x 3.57M	11'8" x 11'8"	
BEDROOM 4	3.18 x 2.96M	10'5" x 9'8"	
BATHROOM	2.75 x 2.57M	9'0" x 8'5"	MAX

**TOTAL FLOOR AREA: 180m<sup>2</sup> OR 1,948 SQ FT** APPROX (EXCLUDING GARAGE)  
**200m<sup>2</sup> OR 2,156 SQ FT** APPROX (INCLUDING GARAGE)



WHILST EVERY CARE IS TAKEN IN PREPARING THIS INFORMATION, NO REPRESENTATION IS GIVEN, AND IT DOES NOT FORM ANY PART OF A CONTRACT. ANY INTENDING PURCHASER MUST SATISFY HIMSELF/HERSELF AS TO THE CORRECTNESS OF EACH OF THE STATEMENTS CONTAINED IN THESE PARTICULARS. WE RESERVE THE RIGHT TO ALTER SPECIFICATIONS WITHOUT DUE NOTICE.