

# THE BARNETT A27.3c (site 178)



SALES AND INFORMATION

**028 9042 8661**

**ANTRIMCONSTRUCTION.NET**

Ref: 20250601



CHOOSE YOUR PERFECT  
ANTRIM CONSTRUCTION HOME

**BELMONT HALL**  
BELMONT ROAD, ANTRIM



## GROUND FLOOR

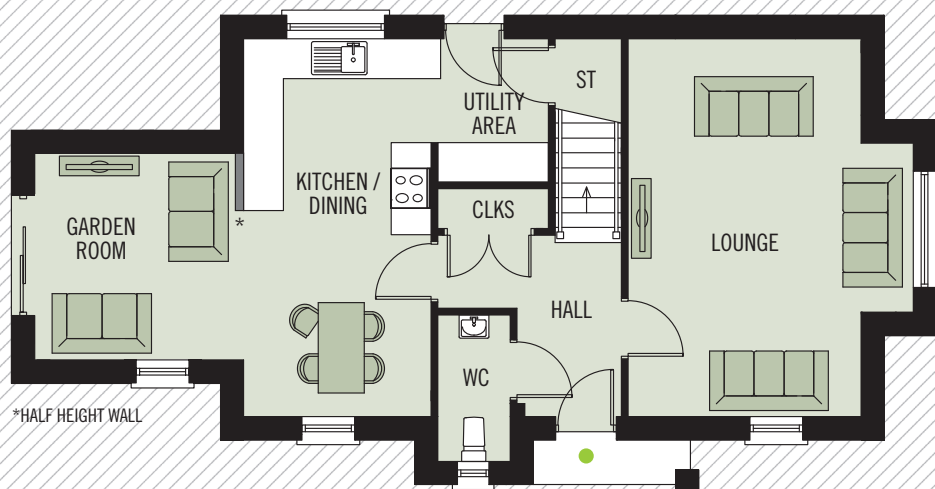

## FIRST FLOOR

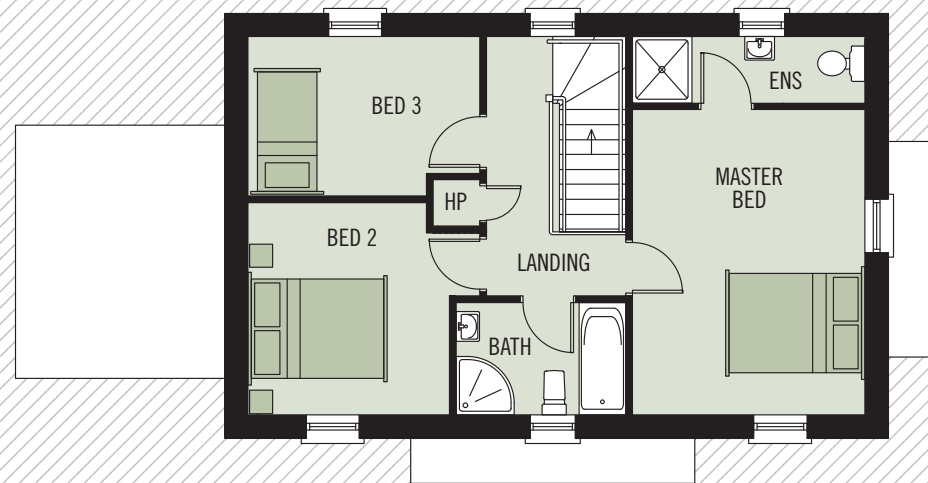

# THE BARNETT A27.3c (site 178)



**BELMONT HALL**  
BELMONT ROAD, ANTRIM

## GROUND FLOOR

LOUNGE	5.70 X 3.51M	18'9" X 11'6" PLUS BAY
KITCHEN / DINING	5.70 X 2.83M	18'9" X 9'3" MIN
UTILITY	2.16 X 1.16M	7'1" X 3'9" MIN
WC	2.21 X 1.09M	7'3" X 3'7"
GARDEN ROOM	3.15 X 3.12M	10'4" X 10'3"

## FIRST FLOOR

MASTER BEDROOM	4.40 X 3.51M	15'1" X 11'6"
ENSUITE	3.51 X 1.20M	11'6" X 3'11"
BEDROOM 2	3.20 X 3.04M	10'6" X 10'0" MIN
BEDROOM 3	3.50 X 2.40M	11'6" X 7'11" MAX
BATHROOM	2.56 X 1.70M	8'5" X 5'6"

**TOTAL FLOOR AREA: 118m<sup>2</sup> OR 1,277 SQ FT APPROX.**



WHILST EVERY CARE IS TAKEN IN PREPARING THIS INFORMATION, NO REPRESENTATION IS GIVEN, AND IT DOES NOT FORM ANY PART OF A CONTRACT. ANY INTENDING PURCHASER MUST SATISFY HIMSELF/HERSELF AS TO THE CORRECTNESS OF EACH OF THE STATEMENTS CONTAINED IN THESE PARTICULARS. WE RESERVE THE RIGHT TO ALTER SPECIFICATIONS WITHOUT DUE NOTICE.