



Bond
Oxborough
Phillips

Changing Lifestyles

Fordonia
Hobbacott Lane
Marhamchurch
Bude
Cornwall
EX23 0ES



£1,000 pcm - Part Furnished
Deposit - £1,153.00

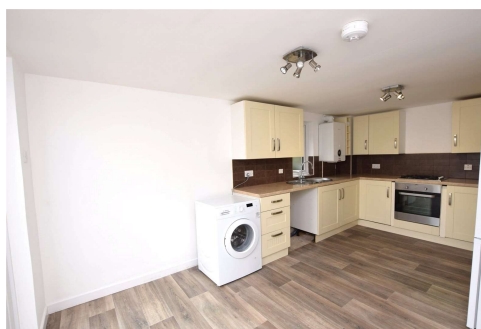

Changing Lifestyles

01288 355 066
bude@boproperty.com

Fordonia, Hobbacott Lane,
Marhamchurch, Bude, Cornwall, EX23 OES

Changing
Lifestyles

A cosy character cottage in the highly sought after village of Marhamchurch close to the North Cornwall Coast. This deceptively spacious property benefits from enclosed courtyard garden, double glazing throughout and LPG central heating. Long term let offered part furnished. EPC Rating F. Council Tax Band TBA.

- **PROPERTY TO RENT**
- **3 BEDROOM PROPERTY**
- **2 RECEPTION ROOMS**
- **PERIOD COTTAGE**
- **VILLAGE LOCATION**
- **ENCLOSED COURTYARD GARDEN**
- **LPG GAS FIRED HEATING**
- **LONG TERM LET**
- **AVAILABLE FROM 11/07/2025**

Directions

From Bude Town Centre proceed out of the town towards Stratton and turn right into Kings Hill opposite the fuel Station. Upon reaching the A39 take the right hand turning towards Camelford and immediately left following the signs to Marhamchurch. On reaching the centre of Marhamchurch, turn left and take the next left hand turn into Hobbacott Lane whereupon the property will be found on the left hand side.

RENT: £1,000.00 per calendar month

DEPOSIT: £1,153.00

Property let as seen - available from 11/07/2025 on a long term let.

A verifiable household income of at least £30,000.00 per annum is required to be considered.

References will be required.

Please Note Permitted Payments:

- Holding deposit, equivalent to one week's rent, to secure property. This will go towards the first month's rent providing that you do not withdraw from your application, do not provide inaccurate information, fail to disclose vital information or fail to proceed with the tenancy within a reasonable time frame.
- £50 Inc. VAT administration fee for any changes to the tenancy (when requested by the tenant).
- Early termination fee (only when agreed in writing from the landlord), £50 Inc. VAT administration fee plus any agreed reasonable costs (as agreed with landlord).
- Lost Keys / Security Devices, replacement will be charged at the reasonable cost to the tenant.
- Late rent. We reserve the right to charge interest; this can be added to each day after the rent due date (activated from day 15 of rent arrears), charged at an annual percentage rate of +3% above the Bank of England base rate until full payment is made.

Bond Oxborough Phillips Bude obtains Client Money protection through CMP (Client Money Protect).
Membership no: CMP003347

Bond Oxborough Phillips Bude are members of The Property Ombudsman. Membership No: R00193-6

We have the facility to refer purchasers and vendors to conveyancing, mortgage advisors and Surveyors. It is your decision if you choose to deal with any of these companies however should you choose to use them we would receive a referral fee from them for recommending you. We will receive a referral fee between £50 - £300 depending on the company & individual circumstances. We have carefully selected these associates for the quality of their work and customer service levels.

Consumer Protection Regulations: We have not tested any apparatus, equipment, fixtures and fittings or services and so cannot verify that they are in working order or fit for the purpose. References to the Tenure of a Property are based on information supplied by the seller. We have not had sight of the Title Documents. A buyer is advised to obtain verification from their solicitor or surveyor. Floorplans shown are for guidance only and should not be relied upon. Items shown in photographs are NOT included unless specifically mentioned within these details. They may however be able by separate negotiation. You are advised to check the availability of this property before travelling any distance to view. Particulars are produced in good faith to the best of our knowledge and are set out as a general guide only.

Changing Lifestyles

01288 355 066
bude@boproperty.com