



Bond
Oxborough
Phillips

Changing Lifestyles

Hook Farm
Sheepwash
Beaworthy
Devon
EX21 5PN

Asking Price: £1,150,000 Freehold



Changing Lifestyles

01409 254 238
holsworthy@bopproperty.com

Hook Farm, Sheepwash, Beaworthy, Devon, EX21 5PN



- SUBSTANTIAL 5 BEDROOM DETACHED HOUSE
- PERIOD FEATURES THROUGHOUT
- SPACIOUS AND VERSATILE
- APPROXIMATELY 8 ACRES
- SUITED AS EQUESTRAIN SET UP OR A SMALL HOLDING
- EXCELLENT RANGE OF OUTBUILDINGS INCLUDING STABLES
- DEVELOPMENT POTENTIAL CONSIDERED
- PICTURESQUE RURAL SETTING
- EPC: E
- Council Tax Band: F

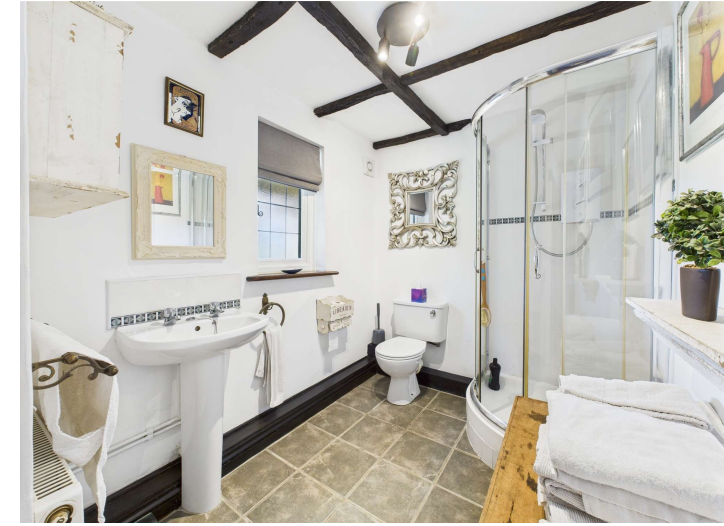

Changing Lifestyles

01409 254 238
holsworthy@bopproperty.com



Location

The picturesque village of Sheepwash is widely considered by many to be the quintessential Devon village. There is a well stocked village store featuring local produce with coffee shop, and the highly acclaimed Half Moon Inn offers excellent hospitality/dining along with some fly fishing available on the River Torridge. The ancient village Church is located just off the pretty square. Neighbouring villages include Black Torrington, Highampton, and Shebbear with its well known public school of Shebbear College. A wider range of shopping/schooling and recreational facilities are available from the market towns of Great Torrington, Hatherleigh and Holsworthy, whilst for those wishing to travel further afield, Okehampton and the A30 is about 10 miles distant.

Directions

From Holsworthy proceed on the A3072 Hatherleigh road for just under 9 miles and upon reaching the village of Highampton, turn left signed Sheepwash. Follow this road for just over a mile and upon reaching the village square, continue through the square for approximately 2.2 miles, reaching the turning to Hook Farm on the right hand side. Follow the lane down for a short distance forking left into the property.

Overview :

An opportunity to acquire this stunning period property occupying a picturesque and rural setting in the middle of the beautiful Devon Countryside, and a short distance from the sought after Village of Sheepwash. Hook Farm provides the ideal opportunity for those looking to run a smallholding or equestrian set up, with 8 acres, comprising pasture paddocks, yard, and formal gardens with an excellent range of outbuildings suiting a variety of uses, whilst having development potential considered, subject to gaining the necessary consents. The residence is superbly presented, and versatile, boasting a wealth of original character features throughout. A viewing is recommended to be fully appreciated. EPC E



Hook Farm, Sheepwash, Beaworthy, Devon, EX21 5PN

The Residence - This fantastic stone and cob period farmhouse is approached down a long sweeping gravel drive leading to extensive off road parking area beside the house, it continues around the side of the property to the shippon, garage, tractor shed/barn and paddocks.

The front door leads into a large beamed reception room that really sets the tone for the rest of the house having wonderful plank flooring, stairs to the first floor, an impressive large stone inglenook fireplace sits on a raised hearth with original clome oven and canopy. The layout of the reception rooms gives versatility. Under the present arrangement one is used as a television room, having plank flooring and a feature stone fireplace with an inset multifuel stove sat upon a raised hearth, another as a sitting room/dining room with inglenook fireplace with clome oven and a wood burning stove with a raised hearth. This is a delightful double aspect room that has doors opening out into a covered loggia/BBQ area which offers ample space for a table and chairs for al fresco entertaining whilst enjoying an outlook across the gardens to the paddock and tree line beyond. The next reception room is currently used as a snug having a log burner in one corner. There is a downstairs shower room, stairs to the first floor and door into the utility/boot room leading off and, with the configuration of upstairs, this end of the house could be configured without too much trouble to have a separate annex (stp). Over recent times the double aspect kitchen, which has a door to the driveway, has been redesigned and now comprises an extensive range of units with quartz tops, island unit with breakfast bar, walk in pantry and an Aga with electric module, combined gives a great blend of both gas and electric with multiple ovens and rings.

The main staircase with its honey oak rail and spindles leads to an impressive galleried and vaulted landing off which runs the most amazing gently curved corridor, some 46' in length, that has several windows overlooking the gardens to the paddocks, and links with the second set of stairs from the snug. All of the bedrooms are doubles with the main bedroom having a well appointed en suite shower room. Off the landing is a small inner hall that leads to bedrooms 5 & 6 and another bathroom and these rooms coupled with the afore mentioned rooms downstairs could create the annex. Finishing off the accommodation on the first floor is a generous sized family bathroom.

Kitchen - 15'10" x 14'4" (4.83m x 4.37m)

Living Room - 15'5" x 14'2" (4.7m x 4.32m)

Dining Room - 27'4" x 16'3" (8.33m x 4.95m)

Sitting Room - 17'11" x 17'7" (5.46m x 5.36m)

Snug - 15'2" x 11'2" (4.62m x 3.4m)

Utility Room - 13'5" x 9'1" (4.1m x 2.77m)

Shower Room - 7'9" x 6'5" (2.36m x 1.96m)

First Floor

Bedroom 1 - 14'6" x 11'8" (4.42m x 3.56m)

Ensuite - 7'11" x 5' (2.41m x 1.52m)

Bedroom 2 - 13'9" x 10'9" (4.2m x 3.28m)

Bedroom 3 - 14'5" x 10' (4.4m x 3.05m)

Changing Lifestyles

Bedroom 4 - 14'2" x 8'7" (4.32m x 2.62m)

Bedroom 5 - 12'3" x 11'10" (3.73m x 3.6m)

Bathroom - 10'7" x 6'8" (3.23m x 2.03m)

Study - 11'1" x 7'1" (3.38m x 2.16m)

Bathroom - 14'7" x 5'6" (4.45m x 1.68m)

The outbuildings - A car port and log store are found on the western side of the house. The detached garage 29' x 13'1 with power and light, is found adjacent to the boundary with one of the neighbouring barns. The drive proceeds passed the shippon 34'8 x 15'1 having power and light, up to the tractor shed/barn 41'3 x 16'8 with power and light and mezzanine floor. Attached to the tractor shed are a mower shed 10' x 7', store shed 12' x 9'9 and a stable 11' x 10' with tack room. There is ample parking up here within the yard and a stunning stone wall that sets it off beautifully. The main access to the paddocks is found up here. The outbuildings in general are of good condition, with development potential considered to convert into dwellings/ letting properties, subject to gaining the necessary consents.

The gardens - The formal gardens are superbly presented being principally laid to lawn, being gently sloping up to the post and rail fencing beside the largest paddock. On the north eastern side of the farmhouse enclosed by low hedging is a secret garden waiting to be created whilst beyond is a huge swathe of lawn that runs along the tree line boundary and would be a great location for a grass tennis court, or a sand school/ further grazing if required.

Changing Lifestyles

01409 254 238
holsworthy@bopproperty.com

Hook Farm, Sheepwash, Beaworthy, Devon, EX21 5PN

The land - The land total approximately 8 acres comprising three post and railed paddocks interlinked via field gates, a grass track runs beside to allow freedom of movement for both animals and vehicles. One of the paddocks hidden behind the first treeline has a hay store adjacent and beyond is a small area of light woodland. The land is thought to ideal suit those looking for an equestrian set up or as a small holding.

Services - Mains water and electricity, private drainage via septic tank. Oil fired central heating. The main Aga is run off LPG gas and electric.



Changing Lifestyles

Changing Lifestyles

01409 254 238
holsworthy@bopproperty.com

Hook Farm, Sheepwash, Beaworthy, Devon, EX21 5PN



Changing Lifestyles

01409 254 238
holsworthy@bopproperty.com

Hook Farm, Sheepwash, Beaworthy, Devon, EX21 5PN



Floorplan



We have the facility to refer purchasers and vendors to conveyancing, mortgage advisors and Surveyors. It is your decision if you choose to deal with any of these companies however should you choose to use them we would receive a referral fee from them for recommending you. We will receive a referral fee between £50 - £300 depending on the company & individual circumstances. We have carefully selected these associates for the quality of their work and customer service levels.

Consumer Protection Regulations: We have not tested any apparatus, equipment, fixtures and fittings or services and so cannot verify that they are in working order or fit for the purpose. References to the Tenure of a Property are based on information supplied by the seller. We have not had sight of the Title Documents. A buyer is advised to obtain verification from their solicitor or surveyor. Floorplans shown are for guidance only and should not be relied upon. Items shown in photographs are NOT included unless specifically mentioned within these details. They may however be able by separate negotiation. You are advised to check the availability of this property before travelling any distance to view. Particulars are produced in good faith to the best of our knowledge and are set out as a general guide only.

Changing Lifestyles

01409 254 238
holsworthy@bopproperty.com

Hook Farm, Sheepwash, Beaworthy, Devon, EX21 5PN

Changing Lifestyles

We are here to help you find
and buy your new home...

Albion House
4 High Street
Holsworthy

Devon
EX22 6EL

Tel: 01409 254 238

Email: holsworthy@boproperty.com

Have a property to sell or let?

If you are considering selling or letting your home,
please contact us today on 01409 254 238 to
speak with one of our expert team who will be able
to provide you with a free valuation of your home.

Please do not hesitate to contact
the team at Bond Oxborough
Phillips Sales & Lettings on

01409 254 238

for a free conveyancing quote and
mortgage advice.

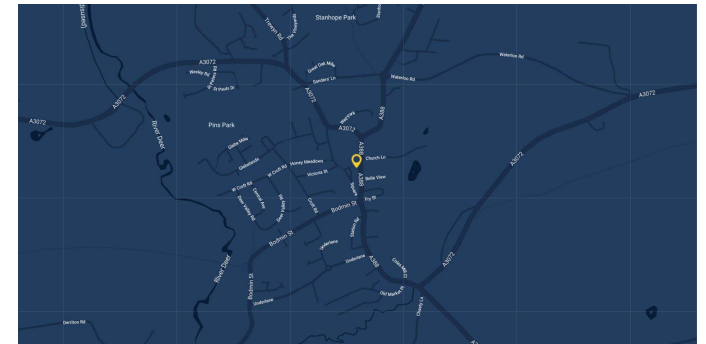

Changing Lifestyles

01409 254 238
holsworthy@boproperty.com