

£99,950

FOR SALE



33 Shackleton Crescent, Limavady, BT49 9PT

- Semi Detached House
- 2 Bedrooms / Kitchen / Lounge
- Good Residential Area
- Oil Fired Central Heating
- Enclosed Rear Garden
- Excellent First Time / Investment Purchase

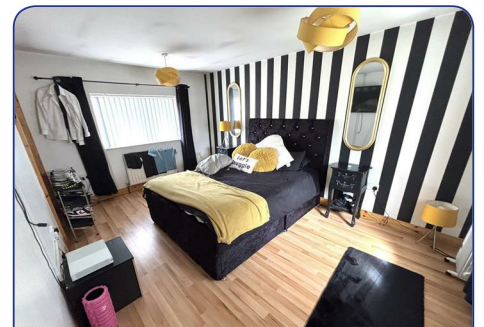
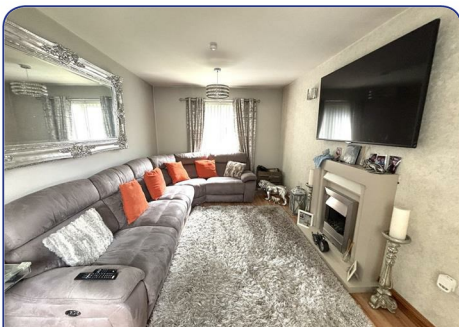

Description:

Well presented, two bedroom semi detached house. Situated in Shackleton Crescent, this property is sure to attract lots of interest from the first time buyer and the investor buyer alike. Viewing is by appointment only with the undersigned agent.

Location:

Leaving Ballykelly towards Greysteel take right at Craigs Shop into Loughview Estate. Take first left over the bridge at the end of this road and continue into Shackleton Crescent and No.33 is on your right hand side.

Ground Floor Accommodation:**Hallway:**

5'10" x 4'7" (1.8 x 1.4)
Tiled flooring.

Lounge:

17'4" x 9'10" (5.3 x 3.0)
Dual aspect lounge with electric fire. Points for wall lights. Laminate flooring.

Kitchen:

15'1" x 13'5" (4.6 x 4.1)
Fitted with a range of eye and low level units with matching worktop. Tiled around units. Under unit lighting. Stainless steel sink unit. Built in hob and oven. Extractor fan and light. Plumbed for automatic washing machine. Glass display unit. Pelmet over window. Tiled flooring.

First Floor Accommodation:**Bedroom 1:**

15'1" x 9'10" (4.6 x 3.0)
Dual aspect bedroom. Built in wardrobe. Laminate flooring.

Bedroom 2:

10'5" x 7'6" (3.2 x 2.3)
Laminate flooring. Built in wardrobe.

Bathroom:

7'2" x 7'2" (2.2 x 2.2)
Fully tiled shower cubicle with electric shower. Pedestal wash hand basin. Low Flush W.C. Extractor fan. Chrome heated towel rail. Tiled flooring. Part tiled walls.

Exterior Features:

Tarmac driveway to the front of the property. Raised deck area to the side of the property. Enclosed garden laid in lawn to the rear of the property.

Agent: **Daniel Henry (Limavady)**

32 Market Street Limavady BT49 0AA

Tel. 028 7776 2558

limavady@danielhenry.co.uk

www.danielhenry.co.uk

Misrepresentation clause: Daniel Henry, give notice to anyone who may read these particulars as follows:

1. The particulars are prepared for the guidance only for prospective purchasers. They are intended to give a fair overall description of the property but are not intended to constitute part of an offer or contract.
2. Any information contained herein (whether in the text, plans or photographs) is given in good faith but should not be relied upon as being a statement of representation or fact.
3. Nothing in these particulars shall be deemed to be a statement that the property is in good condition or otherwise nor that any services or facilities are in good working order.
4. The photographs appearing in these particulars show only certain parts of the property at the time when the photographs were taken. Certain aspects may be changed since the photographs were taken and it should not be assumed that the property remains precisely as displayed in the photographs. Furthermore, no assumptions should be made in respect of parts of the property which are not shown in the photographs.
5. Any areas, measurements or distances referred to herein are approximate only.
6. Where there is reference to the fact that alterations have been carried out or that a particular use is made of any part of the property this is not intended to be a statement that any necessary planning, building regulations or other consents have been obtained and these matters must be verified by an intending purchaser.
7. Descriptions of the property are inevitably subjective and the descriptions contained herein are given in good faith as an opinion and not by way of statement of fact.
8. None of the systems or equipment in the property has been tested by Daniel Henry for Year 2000 Compliance and the Purchasers / Lessees must make their own investigations.

www.danielhenry.co.uk
www.propertypal.com

