



ULSTER PROPERTY SALES

# UPS

**FORESTSIDE BRANCH**  
Unit 33 Forestside, Belfast, BT8 6FX

028 9064 1264  
forestside@ulsterpropertysales.co.uk

NETWORK STRENGTH - LOCAL KNOWLEDGE

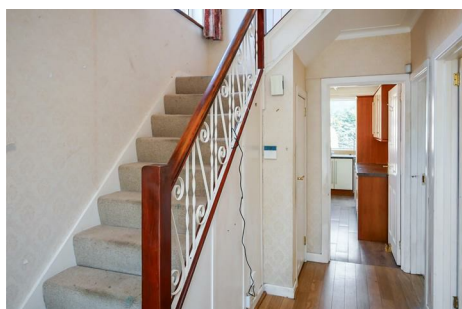

## 26 CARNBRAE AVENUE

Newton Park, Four  
Winds Belfast BT8 6NH

- Semi Detached Home
- Three Bedrooms
- Two Reception Rooms
- Fitted Kitchen
- Bathroom Suite First Floor
- Gas Heating
- Double Glazing
- Driveway With Ample Parking
- Detached Garage
- Enclosed Rear Gardens and Patio Area

Energy Efficiency Rating		
	Current	Potential
Very energy efficient - lower running costs		
(92 plus) <b>A</b>		
(81-91) <b>B</b>		
(69-80) <b>C</b>		
(55-68) <b>D</b>		
(39-54) <b>E</b>		
(21-38) <b>F</b>		
(1-20) <b>G</b>		
Not energy efficient - higher running costs		
Northern Ireland		EU Directive 2002/91/EC

**Asking Price £219,950**

# 26 Carnbrae Avenue

Newton Park, Four Winds, Belfast, BT8 6NH



## Porch

2'1" x 6'11" (0.64m x 2.12m)  
Sliding door, to entrance porch. Glass panelled inner door to hallway.

## Entrance Hall

13'8" x 6'11" (4.17m x 2.12m)  
Storage under stairs.

## Lounge

13'0" x 11'5" (3.96m x 3.48m)  
Double doors providing access to dining room.

## Dining Room

12'5" x 6'7" (3.78m x 2.00m)  
Pvc sliding door providing access to rear patio and garden.

## Fitted Kitchen

15'1" x 7'9" (4.60m x 2.36m)  
Range of high and low level built-in units, formica work surfaces, built-in 4

ring gas hob and under oven, stainless steel over head extractor fan, stainless steel sink unit with mixer taps, part tiled walls.  
Access to rear patio and garden.

## Landing

Large gable window.

## Bedroom One

11'7" x 11'1" (3.52m x 3.38m)  
Built-in robe.

## Bedroom Two

13'0" x 11'1" (3.96m x 3.38m)  
Built-in robe.

## Bedroom 3

8'1" x 8'0" (2.46m x 2.44m)  
Built-in robe.

## Bathroom Suite

9'0" x 7'10" (2.74m x 2.39m)  
Comprising panelled bath with mixer taps and telephone hand shower, shower unit above, wash hand basin with storage below, low flush, tiled walls. Hot press.

## Outside Front

Front garden area with a range of plants and shrubs.  
Driveway with ample parking leading to detached garage.

## Detached Garage

19'6 x 10'7 (5.94m x 3.23m)  
Up and over door.

## Outside Rear

Patio that leads down to garden laid in lawn, with a further garden area at very bottom with a wooden storage shed.

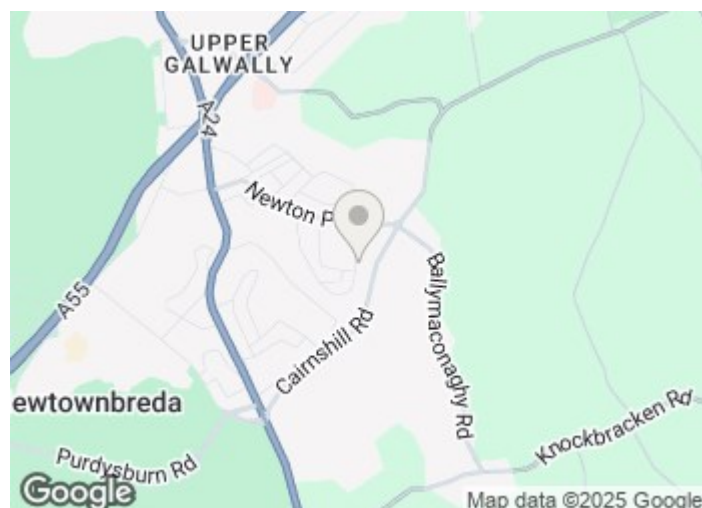

## Directions







Floor Plan

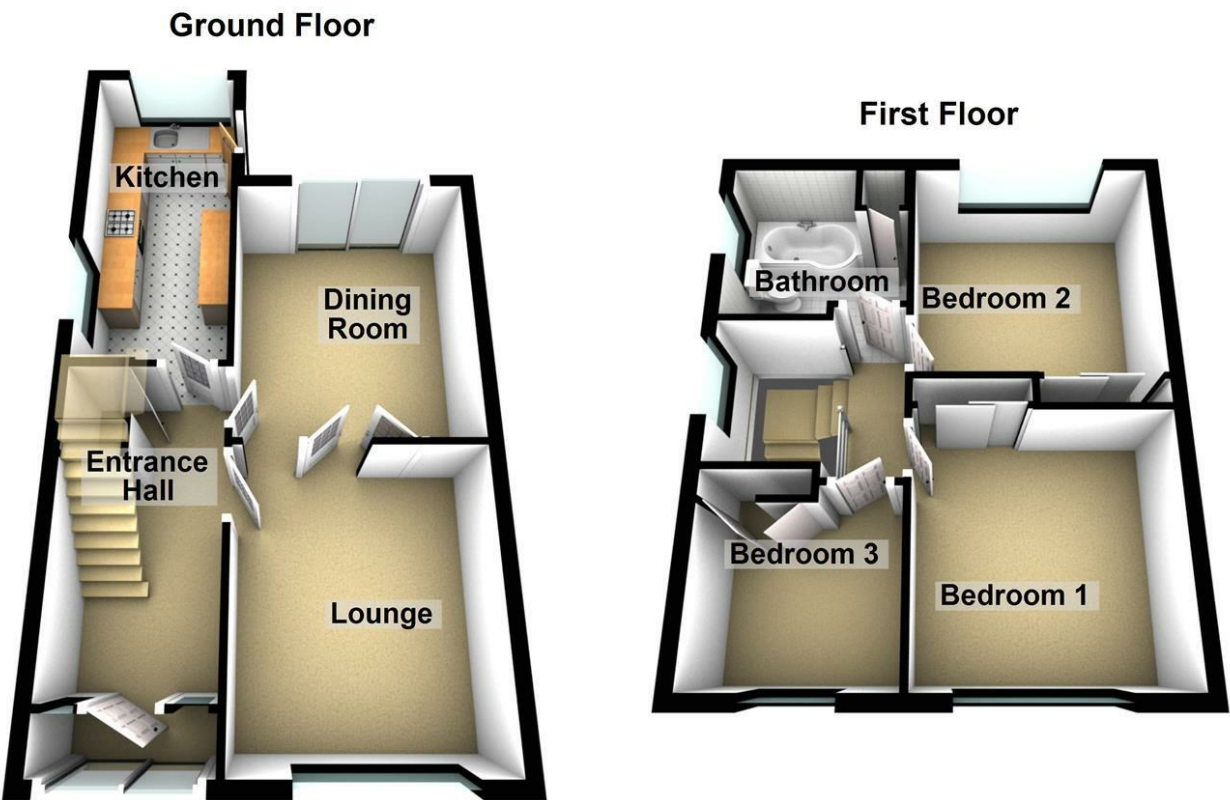

These particulars, whilst believed to be accurate are set out as a general outline only for guidance and do not constitute any part of an offer or contract. Intending purchasers should not rely on them as statements of representation of fact, but must satisfy themselves by inspection or otherwise as to their accuracy. No person in this firms employment has the authority to make or give any representation or warranty in respect of the property.

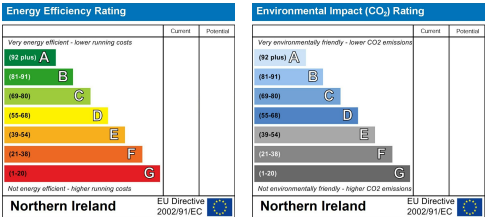

ULSTERPROPERTYSALES.CO.UK

ANDERSONSTOWN  
028 9060 5200

BALLYHACKAMORE  
028 9047 1515

BALLYNAHINCH  
028 9756 1155

BANGOR  
028 9127 1185

CARRICKFERGUS  
028 9336 5986

CAVEHILL  
028 9072 9270

DONAGHADEE  
028 9188 8000

DOWNPATRICK  
028 4461 4101

FORESTSIDE  
028 9064 1264

GLENGORMLEY  
028 9083 3295

MALONE  
028 9066 1929

NEWTOWNARDS  
028 9181 1444

RENTAL DIVISION  
028 9070 1000



Forestsides Estates Ltd; Trading under licence as Ulster Property Sales (Forestsides) Reg. No. NI051121; Registered Office: 9 Upper Crescent, Belfast BT17 1NT  
©Ulster Property Sales is a Registered Trademark