



10 Church Avenue, Bangor, County  
Down, BT20 3EQ

**Asking Price: £160,000**

 **Reeds Rains**

[reedsrains.co.uk](https://www.reedsrains.co.uk)



10 Church Avenue, Bangor, County Down, BT20 3EQ  
**Asking Price: £160,000**

EPC Rating: D

**Description**

Charming Three-Bedroom Semi-Detached Villa on Church Avenue

Situated in the ever-popular Church Avenue, just off Newtownards Road and within easy reach of Bangor City Centre, this three-bedroom semi-detached villa offers a fantastic opportunity for buyers looking to add their own personal touch to a well-laid-out home.

Requiring sympathetic updating, the property retains many original features and presents spacious accommodation throughout. The ground floor boasts two separate reception rooms, ideal for both family living and entertaining, a functional kitchen, and a bright conservatory to the rear.

Upstairs, the home comprises three well-proportioned bedrooms and a family bathroom. Outside, the property benefits from off street parking and enclosed gardens, offering both privacy and potential.

This characterful home is perfect for those looking to create their dream property in a sought-after location just minutes from shops, schools, transport links, and all the amenities of Bangor City Centre.

Early viewing is highly recommended to appreciate the potential this home has to offer.

**Entrance Porch**

Hardwood front door, tiled floor, glazed door to Hall.

**Entrance Hall**

**Cloakroom / WC**

Coloured suite comprising: Dual flush WC, wash hand basin, ceramic tiled floor, fully tiled walls.

**Lounge**

11'11" x 11'4" (3.63m x 3.45m)  
Cornice ceiling.

**Dining Room**

12'3" x 11'4" (3.73m x 3.45m)  
Mahogany fireplace with mirrored over mantle and tiled inset and hearth.

**Kitchen**

9'6" x 8' (2.9m x 2.44m)  
Single drainer 1.5 ceramic sink unit with mixer taps, range of high and low level units with laminated work surfaces, built in oven and 4 ring ceramic hob, extractor fan and canopy, part tiled walls, panelled ceiling.

**Conservatory**

9'3" x 8' (2.82m x 2.44m)  
uPVC double glazed door to rear garden.

**First Floor Landing**

Access to roof space

**Bedroom 1**

11'11" x 11'5" (3.63m x 3.48m)

**Bedroom 2**

12'2" x 11'5" (3.7m x 3.48m)  
Double built in robe.

**Bedroom 3**

8'3" x 8' (2.51m x 2.44m)  
Double built in robe.

**Bathroom**

White suite comprising: Corner panelled bath with mixer taps, fully tiled built in shower

cubicle with Triton electric shower, dual flush WC, pedestal wash hand basin, fully tiled walls, hot press.

**Outside**

Driveway to car parking space.

**Gardens**

Front garden in lawns and shrubs.

Enclosed rear garden in lawns and shrubs with paved patio area.

Boiler house with oil boiler, PVC oil tank

**NB**

**CUSTOMER DUE DILIGENCE** As a business carrying out estate agency work, we are required to verify the identity of both the vendor and the purchaser as outlined in the following: The Money Laundering, Terrorist Financing and Transfer of Funds (Information on the Payer) Regulations 2017 -

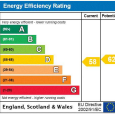

For full EPC please contact the branch.



**Ground Floor**

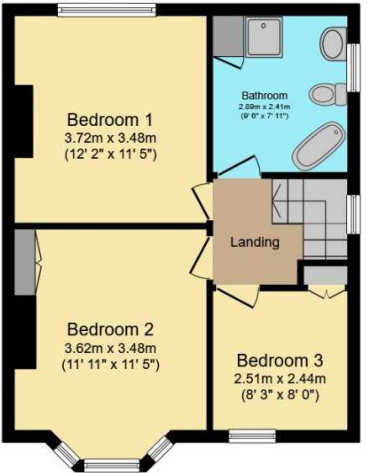

**First Floor**

Total floor area 99.6 sq.m. (1,072 sq.ft.) approx

This floor plan is for illustrative purposes only. It is not drawn to scale. Any measurements, floor areas (including any total floor area), openings and orientation are approximate. No details are guaranteed, they cannot be relied upon for any purpose and they do not form part of any agreement. No liability is taken for any error, omission or misstatement. A party must rely upon its own inspection(s).  
Powered by [www.focalagent.com](http://www.focalagent.com)

<https://www.legislation.gov.uk/ukxi/2017/692/contents>

To be able to purchase a property in the United Kingdom all agents have a legal requirement to conduct Identity checks on all customers involved in the transaction to fulfil their obligations under Anti Money Laundering regulations. We outsource this check to a third party and a charge will apply of £20 + Vat for each person.

The Reeds Rains branches at 350 Upper Newtownards Road, Ballyhackamore, Belfast, N Ireland BT4 3EX, 18 Main Street, Bangor, Co Down, N Ireland BT20 5AG, Somerset House, 240-242 Ormeau Road, Belfast, Co Antrim, N Ireland BT7 2FZ, 10 High Street, Carrickfergus, Co Antrim, N Ireland BT38 7AF, 8/8A Carnmoney Road, Glengormley, County Antrim, N Ireland BT36 6HN, 14/16 Market Street, Lisburn, County Antrim, N Ireland BT28 1AB and 2 Frances Street, Newtownards, County Down, N Ireland BT23 4JA are operated by Favscot Limited which is independently owned and operated under a Licence from Reeds Rains Limited.

All Measurements  
All Measurements are Approximate.

Laser Tape Clause  
All measurements have been taken using a laser tape measure and therefore, may be subject to a small margin of error.

We may refer you to recommended providers of ancillary services such as Conveyancing, Mortgages, Insurance and Surveying. We may receive a referral fee for recommending their services. You are not under any obligation to use the services of the recommended provider, which may also be an associated company of Reeds Rains.

Other important information which you will need to know about this property can be found at [reedsrains.co.uk](http://reedsrains.co.uk)