



22 Sunnyside Park, Sunnyside Street/Ormeau Road, Belfast, BT7 3DT

Asking Price £185,000

Sunnyside Park is always a popular location as it offers convenience to the Ormeau Road and Stranmillis Village, with all the coffee shops, restaurants and entertainment facilities as well as the lagan tow path that provides easy access to the City Centre.

The property itself offers spacious accommodation comprising three good sized bedrooms, one reception room, fitted kitchen / dining and a white shower suite on the first floor.

In addition the property benefits from an oil heating system and double glazing.

Outside there is an enclosed rear patio area.

An excellent home in a great location.

- End Terrace Home
- Spacious Lounge
- White Shower Suite
- Double Glazed
- Cul De Sac Location
- Three Good Sized Bedrooms
- Fitted Kitchen/Dining
- Oil Heating
- Enclosed Patio To Rear
- A Few Minutes Walk From Both Ormeau & Stranmillis

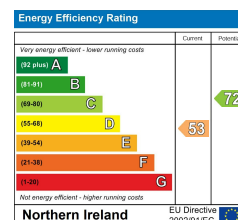

Entrance Hall

Pvc glass panelled front door to entrance hall. Wooden flooring.

Lounge 14'0 x 13'1 (4.27m x 3.99m)



Wooden flooring continued from hallway.



Fitted Kitchen / Dining 15'9 x 9'9 (4.80m x 2.97m)



Full range of high and low level units, glazed display cabinets, built in hob and under oven with stainless steel overhead extractor fan, single drainer stainless steel sink unit with mixer taps, integrated fridge freezer, plumbed for washing machine. Part tiled walls. Tiled flooring. under stairs storage. Pvc patio doors to patio area.



First Floor

Bedroom One 13'1 x 9'8 (3.99m x 2.95m)

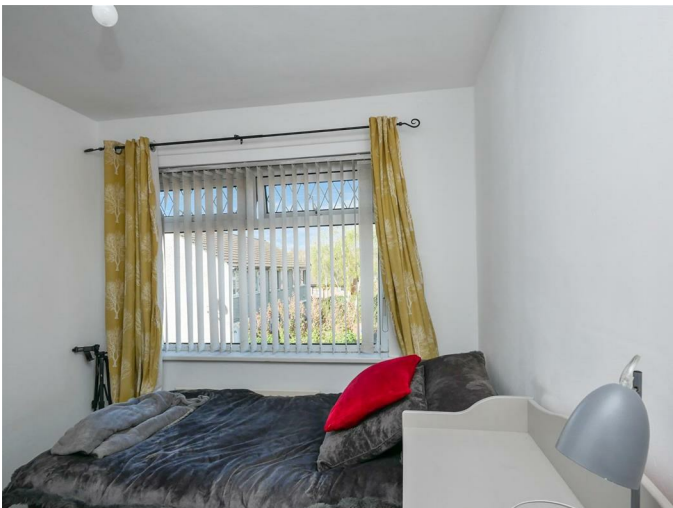

Bedroom Two 11'3 x 11'0 (3.43m x 3.35m)



(at widest points) Hot-press.

Bedroom Three 9'8 x 8'0 (2.95m x 2.44m)



(at widest points) Built in robe.

White Shower Suite



Comprising large walk-in shower cubicle with Triton shower unit, pedestal wash hand basin with mixer taps, low flush w.c Part tiled walls. Tiled flooring. Heated chrome towel rail. Spot-lights.

Landing

Access to the roof space.

Outside Front

Easily maintained block paved area to the front.

Outside Rear



Enclosed block paved area to the rear. Pvc oil tank, housed oil boiler. Access to shared alleyway.

Floor Plan

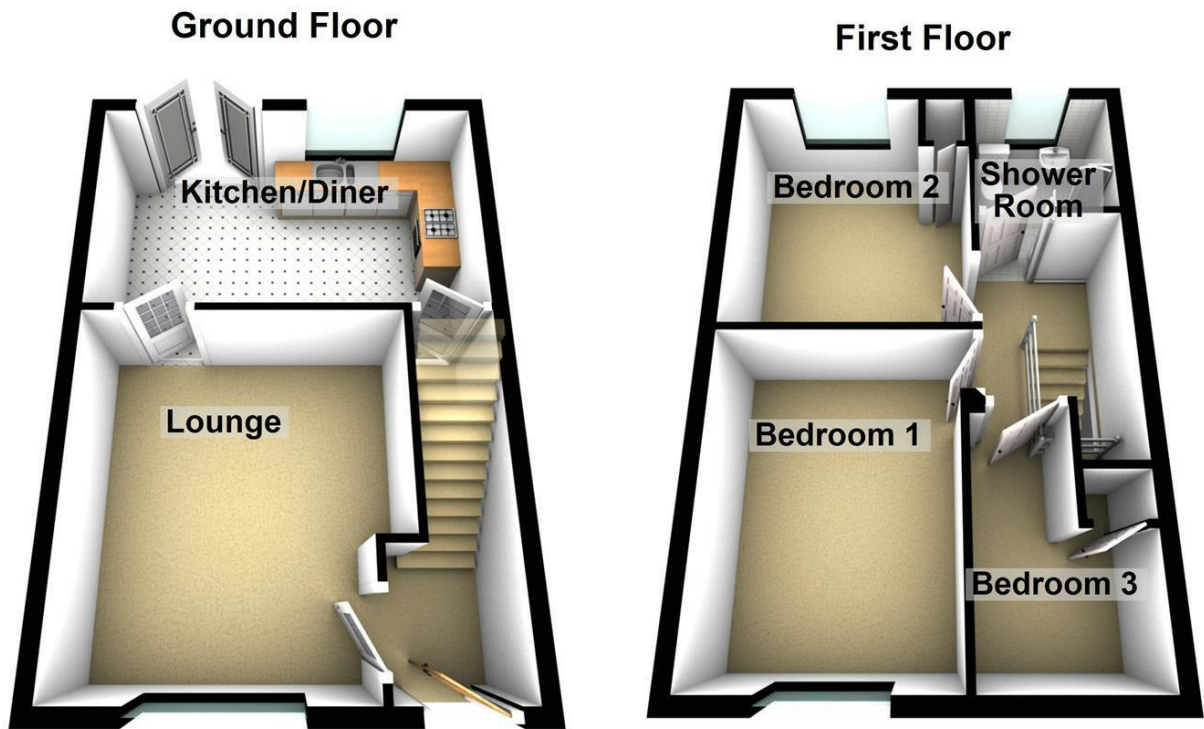

Area Map

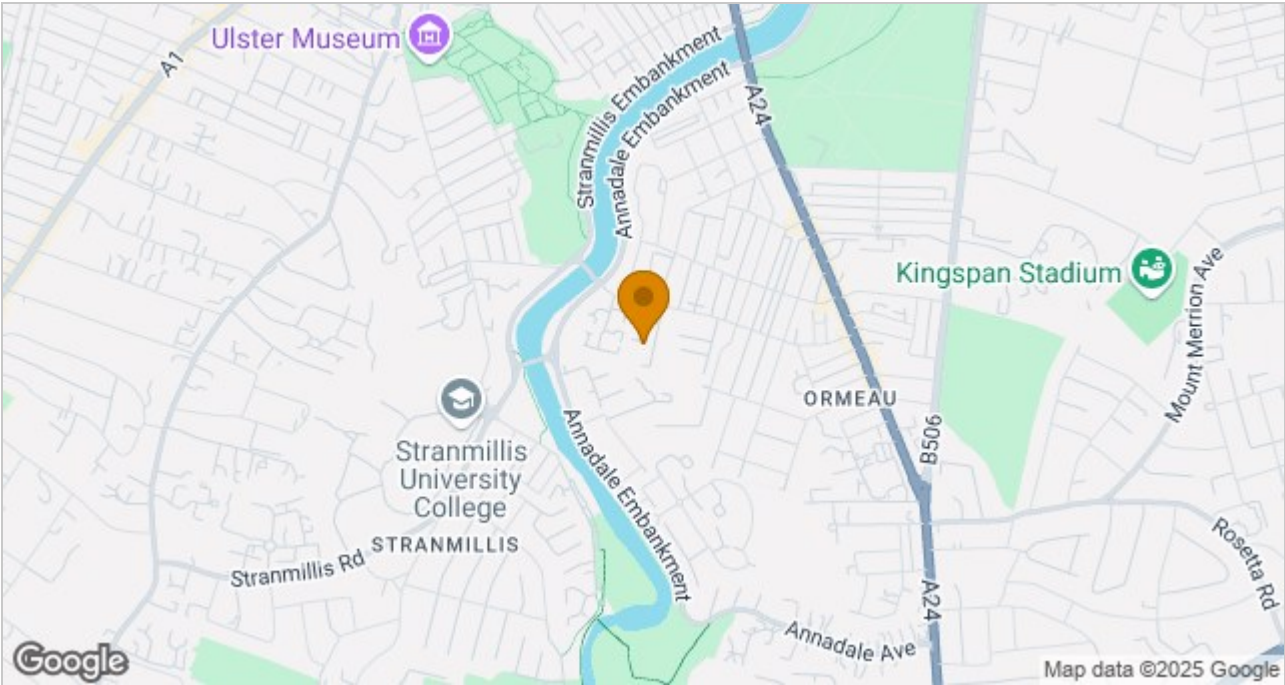

These particulars, whilst believed to be accurate are set out as a general outline only for guidance and do not constitute any part of an offer or contract. Intending purchasers should not rely on them as statements of representation of fact, but must satisfy themselves by inspection or otherwise as to their accuracy. No person in this firms employment has the authority to make or give any representation or warranty in respect of the property.

ULSTERPROPERTYSALES.CO.UK

ANDERSONSTOWN
028 9060 5200
BALLYHACKAMORE
028 9047 1515
BALLYNAHINCH
028 9756 1155

BANGOR
028 9127 1185
CARRICKFERGUS
028 9336 5986
CAVEHILL
028 9072 9270

DONAGHADEE
028 9188 8000
DOWNPATRICK
028 4461 4101
FORETSIDE
028 9064 1264

GLENGORMLEY
028 9083 3295
MALONE
028 9066 1929
NEWTOWNARDS
028 9181 1444

RENTAL DIVISION
028 9070 1000



Forestsides Estates Ltd; Trading under licence as Ulster Property Sales (Forestsides) Reg. No. N1051121; Registered Office: 9 Upper Crescent, Belfast BT7 1NT ©Ulster Property Sales is a Registered Trademark