

MAIN STREET

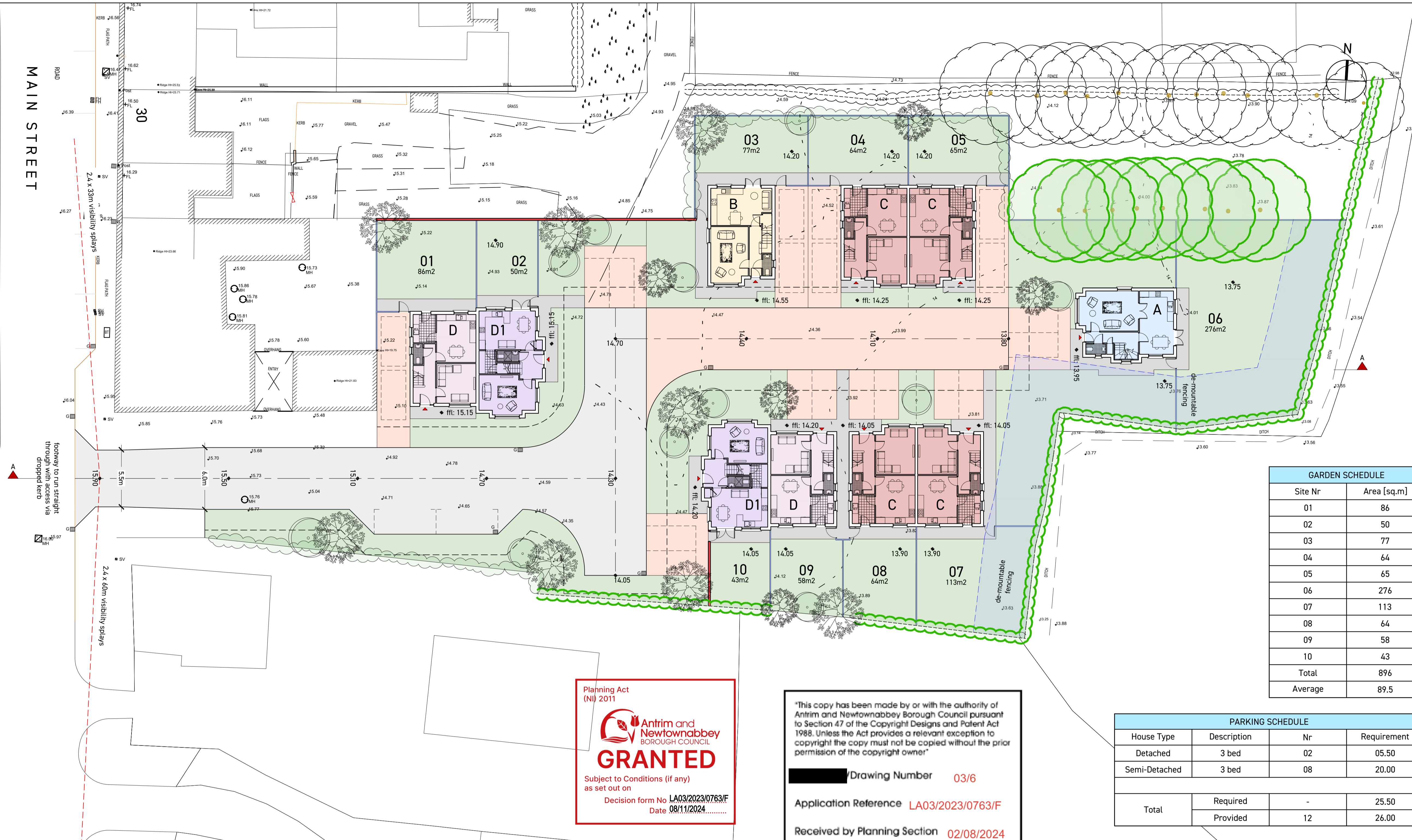

- KEY**
- GRASS
 - EXISTING PLANTING (TO BE RETAINED)
 - PROPOSED PLANTING
 - BITMAC
 - INTERLOCKING PAVING SETTS (PATHS)
 - INTERLOCKING PAVING SETTS (VEHICULAR STANDARD)
 - BRICK WALL (1800mm HIGH)
 - TIMBER FENCE (1800mm HIGH)
 - EXISTING LEVELS
46.34
45.56 47.02
 - PROPOSED LEVELS
15.10
 - VISIBILITY SPLAYS (2.4 x 33/60m)
 - MAINTENANCE STRIP (5m WAYLEAVE FROM WATERCOURSE IN WHICH NO STRUCTURES, FIXED FENCING, TREE PLANTING OR INFILLING IS PERMISSIBLE)

GARDEN SCHEDULE	
Site Nr	Area [sq.m]
01	86
02	50
03	77
04	64
05	65
06	276
07	113
08	64
09	58
10	43
Total	896
Average	89.5

PARKING SCHEDULE			
House Type	Description	Nr	Requirement
Detached	3 bed	02	05.50
Semi-Detached	3 bed	08	20.00
Total	Required	-	25.50
	Provided	12	26.00

Planning Act (NI) 2011

Antrim and Newtownabbey BOROUGH COUNCIL

GRANTED

Subject to Conditions (if any) as set out on

Decision form No LA03/2023/0763/F
Date 08/11/2024

"This copy has been made by or with the authority of Antrim and Newtownabbey Borough Council pursuant to Section 47 of the Copyright Designs and Patent Act 1988. Unless the Act provides a relevant exception to copyright the copy must not be copied without the prior permission of the copyright owner"

Drawing Number 03/6

Application Reference LA03/2023/0763/F

Received by Planning Section 02/08/2024

Antrim and Newtownabbey BOROUGH COUNCIL

Rev	Description	Date
F	VARIOUS AMENDMENTS	JUL 2024
E	VARIOUS AMENDMENTS	JUN 2024
D	VARIOUS AMENDMENTS	APR 2024
C	AMENDED AS PER COMMENTS FROM PLANNING	MAR 2024
B	AMENDED AS PER COMMENTS FROM DfI ROADS	FEB 2024
A	AMENDED AS PER FLOOD RISK ASSESSMENT	NOV 2023

PLANNING

Client
Oran Johnston

Project
RESIDENTIAL DEVELOPMENT Main Street, Toome

Date
October 2023

Scale
1:200 @ A1

Drawing
PROPOSED SITE LAYOUT PLAN & SECTION

Job Nr
170

Drawing Nr
PL.SL.02

Rev
F

SITE LAYOUT PLAN (1:200)



SECTION A-A (1:200)

