

ULSTER PROPERTY SALES

UPS

BALLYHACKAMORE BRANCH

324 Upper Newtownards Road, Belfast,
BT4 3EX

028 9047 1515

ballyhackamore@ulsterpropertysales.co.uk

NETWORK STRENGTH - LOCAL KNOWLEDGE



**1 CHOBHAM STREET, BELFAST,
BT5 5BL**

OFFERS AROUND £124,950



Located just off the Beersbridge Road, Bloomfield and only a short stroll to Ballyhackamore and its superb range of shops and restaurants, this attractive end terrace property is also close to road networks, the Glider Bus System and surrounding amenities.

Comprising a good sized living/dining room leading to an attractive fitted kitchen with range of white units and built-in oven and hob, the property also offers two bedrooms and a white bathroom with shower bath on the first floor.

Ideal for a wide range of purchasers from first time buyers to young professionals and investors, this attractive red brick end terrace must be viewed to appreciate its full potential.



Key Features

- Attractive Red Brick End Terrace In Popular Location
- Open Plan Living Room With Laminate Flooring
- Attractive White Fitted Kitchen With Built-In Oven & Hob
- Two Bright And Spacious Bedrooms
- White Fitted Bathroom Suite With Shower Bath
- Gas Fired Heating And uPVC Double Glazing
- Excellent Property For Rental Or First Time Buyers
- Convenient To A Range Of Local Amenities

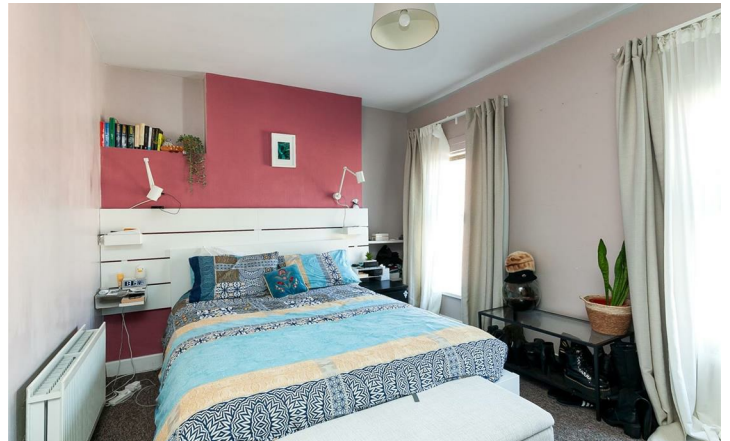

Accommodation Comprises

Entrance Hall

Laminate strip wood flooring.

Lounge

10'9 x 10'3

Laminate strip wood flooring.
Archway to:

Dining Room

11'5 x 10'6

Laminate strip wood flooring.
Storage under stairs.

Kitchen

13'2 x 6'7

Excellent range of high and low level units, single drainer stainless steel sink unit, oven and ceramic hob, fully tiled flooring, recessed spotlighting, plumbing for washing machine.

First Floor

Bedroom 1

13'8 x 10'4

Bedroom 2

10'4 x 9'0

Laminate strip wood flooring.

Bathroom

White suite comprising panelled shower bath, pedestal wash hand basin, low flush WC, part panelled ceiling, gas boiler.

Outside

Enclosed yard to rear.

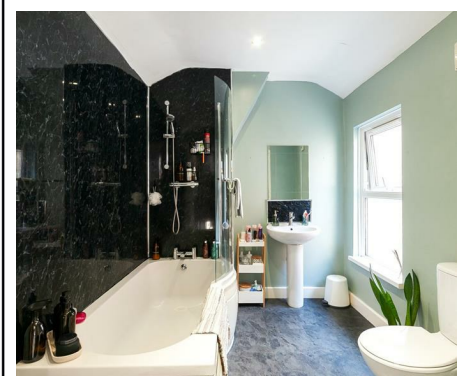
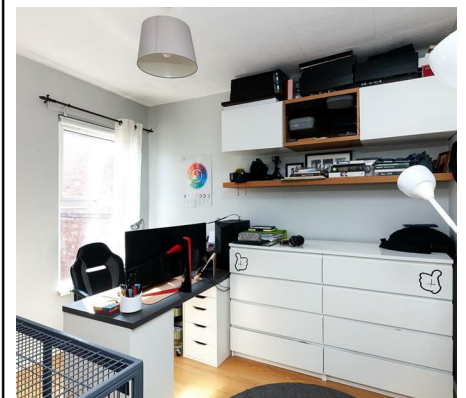
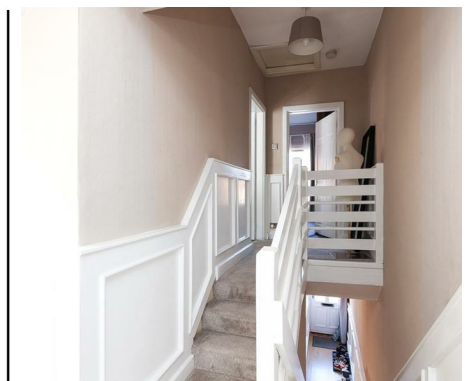



Ground Floor

First Floor

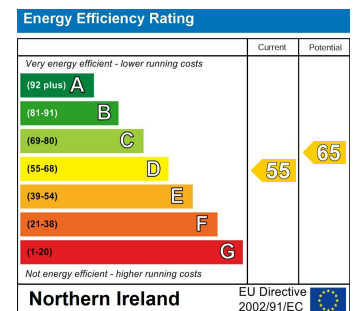
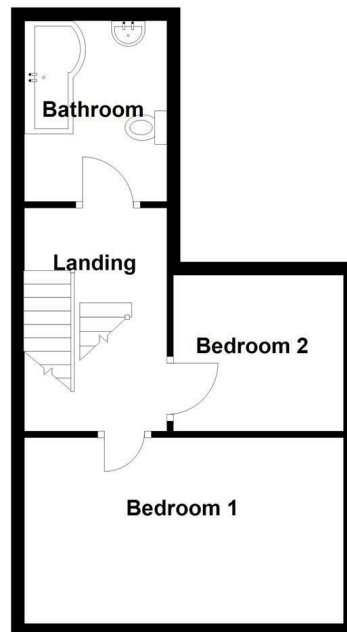
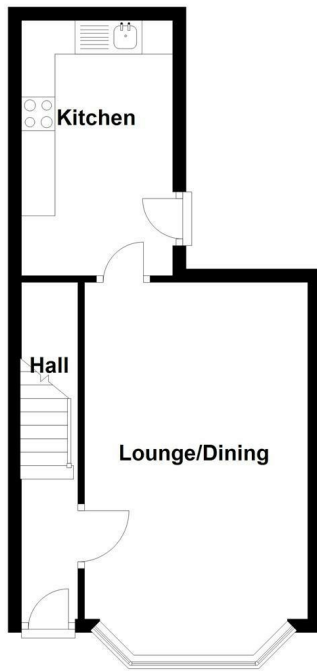

Questions you may have. Which mortgage would suit me best?

How much deposit will I need? What are my monthly repayments going to be?

To answer these and other mortgage related questions contact our mortgage advisor on 028 9047 1515.

Your home may be repossessed if you do not keep up repayments on your mortgage.

We DO NOT charge for initial mortgage consultations. We may charge a fee on completion depending on circumstances. Our typical fee is £250, however, please confirm with Mortgage Consultant at time of appointment.

Please note that we have not tested the services or systems in this property. Purchasers should make/commission their own inspections if they feel it is necessary.

ULSTERPROPERTYSALES.CO.UK

ANDERSONSTOWN
028 9060 5200

BALLYHACKAMORE
028 9047 1515

BALLYNAHINCH
028 9756 1155

BANGOR
028 9127 1185

CARRICKFERGUS
028 9336 5986

CAVEHILL
028 9072 9270

DONAGHADEE
028 9188 8000

DOWNPATRICK
028 4461 4101

FORESTSIDE
028 9064 1264

GLENGORMLEY
028 9083 3295

MALONE
028 9066 1929

NEWTOWNARDS
028 9181 1444

RENTAL DIVISION
028 9070 1000



CWS Properties Ltd; Trading under licence as Ulster Property Sales (Ballyhackamore) Reg. No. NI616437; Registered Office: 324 Upper Newtownards Road, Belfast BT4 3EX
©Ulster Property Sales is a Registered Trademark