



30 Craigs Road

Cullybackey, Ballymena, BT42 1PF

Offers Around £149,950



30 Craigs Road

Cullybackey, Ballymena, BT42 1PF

Offers Around £149,950



GROUND FLOOR

Entrance Hall

Tiled Flooring.

Living Room

11'10" x 9'4" (3.61 x 2.84)

Laminate flooring. Open fireplace with electric insert.

Kitchen

10'9" x 7'10" (3.28 x 2.38)

High gloss white high and low level cupboards and black worktops. White ceramic sink. Built-in pantry cupboard. Electric oven and halogen Hob. Tiled flooring and splashback. Back door.

Family Bathroom

6'4" x 5'5" (1.93 x 1.64)

WC WHB and Bath .

Dining Room

13'5" x 7'0" (4.08 x 2.14)

Laminate flooring. Under-stairs Cupboard.

FIRST FLOOR

Landing.

Bedroom 1

12'4" x 9'9" (3.76 x 2.98)

Laminate flooring. Built in Storage.

Bedroom 2

13'5" x 7'3" (4.09 x 2.22)

Laminate flooring. Built in Storage.

Detached Garage

24'8" x 13'9" (7.52 x 4.18)

Power and lighting.

Outside

Extensive gardens laid to lawn and patio. Boiler house .

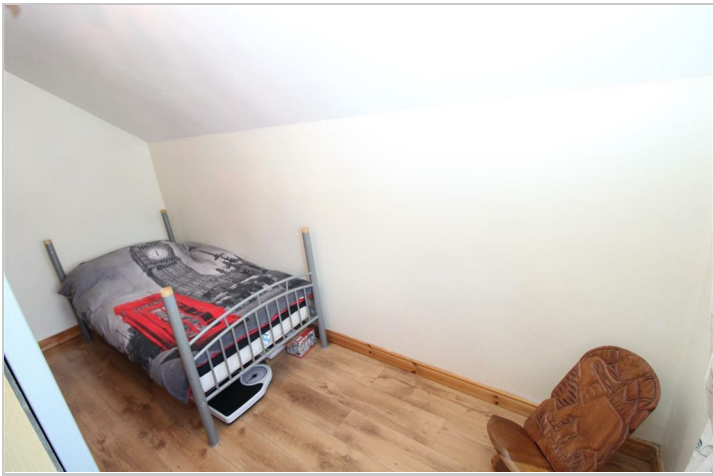

Road Map



Hybrid Map



Terrain Map



Floor Plan



Viewing

Please contact our Ballymena Office on 02825655733 if you wish to arrange a viewing appointment for this property or require further information.

Energy Efficiency Graph

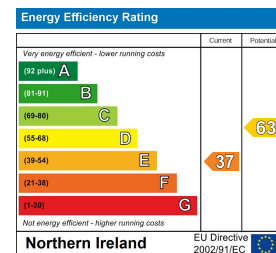

These particulars, whilst believed to be accurate are set out as a general outline only for guidance and do not constitute any part of an offer or contract. Intending purchasers should not rely on them as statements of representation of fact, but must satisfy themselves by inspection or otherwise as to their accuracy. No person in this firm's employment has the authority to make or give any representation or warranty in respect of the property. Edmondson Estates have not tested any services, equipment, or facilities within the premises and will not be liable, in negligence or otherwise, for any loss arising from the use of these particulars.