



13 Broadway Link, Belfast, BT12 6EX

Offers Over £185,000

We are pleased to present this excellent three bedroom semi-detached property located just between Tates Avenue & Donegall Road in South Belfast. Constructed in 2019 this bright and spacious home comprises spacious living room, modern kitchen open plan to dining area, downstairs w.c, three good sized bedrooms and first floor bathroom suite. Further benefits include gas fired central heating, PVC double glazed windows and an enclosed back garden with a south west facing aspect. Early viewing is recommended.

- Beautiful Semi Detached Home
- Spacious Living Room
- Downstairs W.C
- Fully PVC Double Glazed Windows / Gas Fired Central Heating
- Convenient Location
- Three Generous Bedrooms
- Modern Kitchen With Dining Space
- White Bathroom Suite
- Ideal For A First Time Buyer Or Young Family
- EPC B82

Energy Efficiency Rating		Current	Potential
(92-100) A	Very energy efficient - lower running costs		
(81-91) B			
(69-80) C			
(55-68) D			
(39-54) E			
(21-38) F			
(1-20) G	Not energy efficient - higher running costs		
Northern Ireland		82	82

EU Directive 2002/91/EC

**THE ACCOMODATION COMRPISES
ON THE GROUND FLOOR
ENTRANCE**



Composite front door with glass panels.

LIVING ROOM 17'0" x 10'9" (5.2 x 3.3)



Access to rear garden.



KITCHEN / DINING 17'0" x 9'2" (5.2 x 2.8)



Modern kitchen with an excellent range of high and low level units, stainless steel sink unit with mixer tap, built in oven with 4 ring gas hob, integrated washing machine, extractor fan, under lighting, part tiled walls and tiled flooring.



SEPARATE W.C



White suite to comprising low flush w.c, pedestal wash hand basin with mixer tap, part tiled walls and tiled floor.

ON THE FIRST FLOOR

BEDROOM ONE 11'5" x 10'2" (3.5 x 3.1)



Built in sliding mirrored robes.

BEDROOM TWO 11'5" x 8'10" (3.5 x 2.7)



Built in sliding mirrored robes.

BEDROOM THREE 7'10" x 7'2" (2.4 x 2.2)

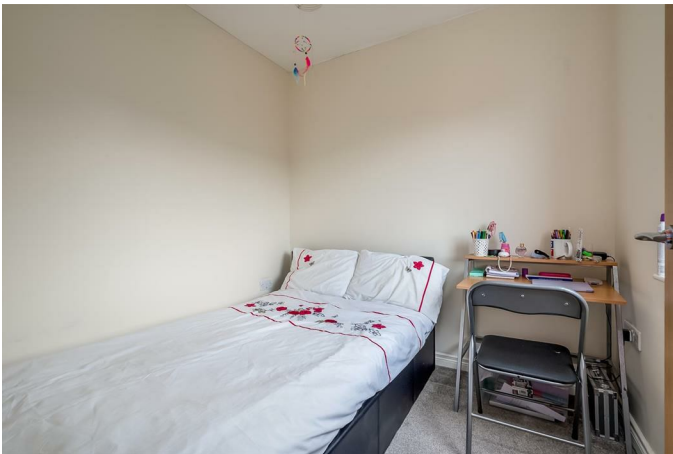

BATHROOM



A modern bathroom with a white suite to include low flush w.c, pedestal wash hand basin with mixer tap, part tiled walls and tiled floor.

OUTSIDE



Paved area to front with dedicated on-street parking. Large enclosed garden to rear, with a south west aspect. Outside tap and garden shed.

Floor Plan

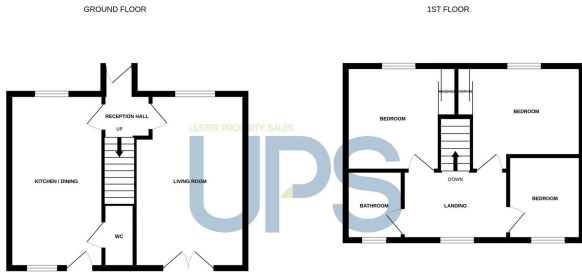

Whilst every effort has been made to ensure the accuracy of the floorplan contained here, measurements of floors, walls, ceilings and any other areas are approximate and are not intended to be used for any legal purposes or to be relied upon. The buyer, visitor and applicant should have not been misled and no guarantee can be given as to the accuracy of the floor plan.
Made with Mapbox 10/2025

Area Map

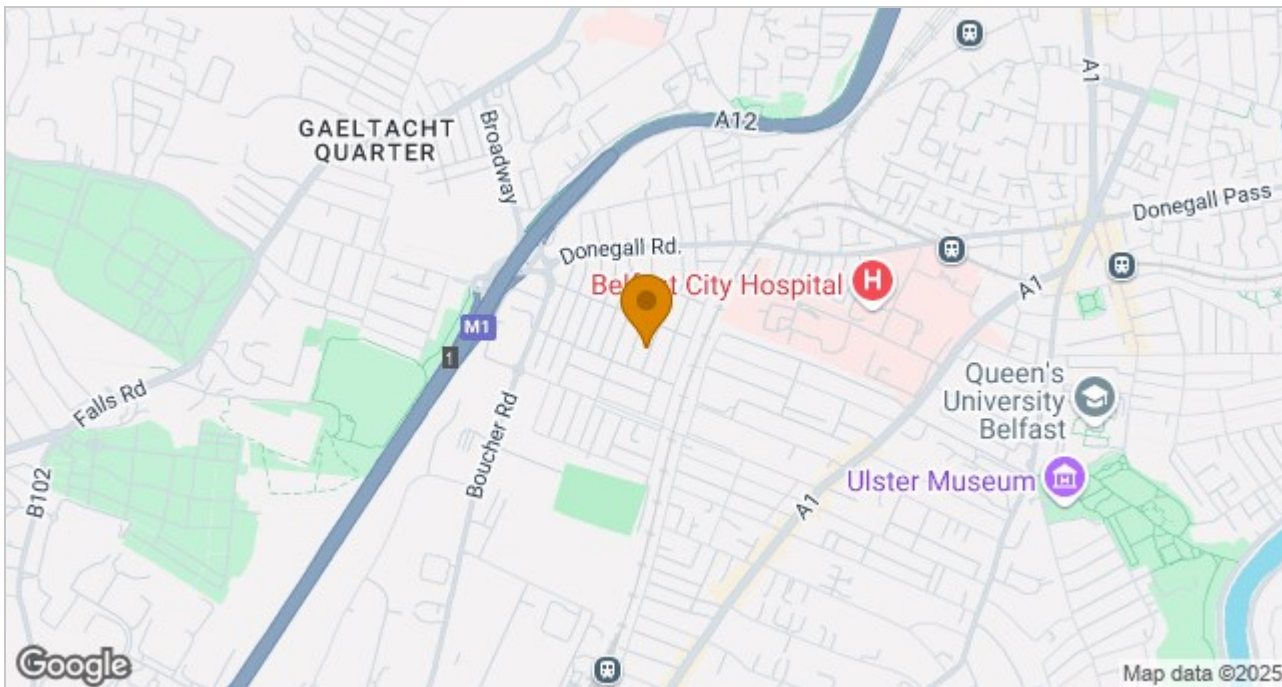

These particulars, whilst believed to be accurate are set out as a general outline only for guidance and do not constitute any part of an offer or contract. Intending purchasers should not rely on them as statements of representation of fact, but must satisfy themselves by inspection or otherwise as to their accuracy. No person in this firm's employment has the authority to make or give any representation or warranty in respect of the property.

ULSTERPROPERTYSALES.CO.UK

ANDERSONSTOWN
028 9060 5200

BALLYHACKAMORE
028 9047 1515

BALLYNAHINCH
028 9756 1155

BANGOR
028 9127 1185

CARRICKFERGUS
028 9336 5986

CAVEHILL
028 9072 9270

DONAGHADEE
028 9188 8000

DOWNPATRICK
028 4461 4101

FORESTSIDE
028 9064 1264

GLENGORMLEY
028 9083 3295

MALONE
028 9066 1929

NEWTOWNARDS
028 9181 1444

RENTAL DIVISION
028 9070 1000



John Thompson trading under licence as Ulster Property Sales (Downpatrick)
©Ulster Property Sales is a Registered Trademark