

**SPECIAL FEATURES OF THE PROPERTY INCLUDE:**



**Daniel**  
**Henry**  
ESTATE AGENTS

£125,000

**FOR SALE**



**51 Leafair Park, Derry, BT48 8JT**

- MID TERRACE HOUSE
- 3 BEDROOM/1 RECEPTION
- OIL FIRED CENTRAL HEATING
- PVC DOUBLE GLAZED WINDOWS
- PVC FRONT & FRENCH DOORS
- LAWN TO FRONT/YARD TO REAR
- EPC RATING -

**VIEWING STRICTLY BY APPOINTMENT ONLY**

**Agent:**

**Daniel**  
**Henry**  
ESTATE AGENTS

Misrepresentation clause: Daniel Henry, give notice to anyone who may read these particulars as follows:

1. The particulars are prepared for the guidance only for prospective purchasers. They are intended to give a fair overall description of the property but are not intended to constitute part of an offer or contract.
2. Any information contained herein (whether in the text, plans or photographs) is given in good faith but should not be relied upon as being a statement of representation or fact.
3. Nothing in these particulars shall be deemed to be a statement that the property is in good condition or otherwise nor that any services or facilities are in good working order.
4. The photographs appearing in these particulars show only certain parts of the property at the time when the photographs were taken. Certain aspects may be changed since the photographs were taken and it should not be assumed that the property remains precisely as displayed in the photographs. Furthermore, no assumptions should be made in respect of parts of the property which are not shown in the photographs.
5. Any areas, measurements or distances referred to herein are approximate only.
6. Where there is reference to the fact that alterations have been carried out or that a particular use is made of any part of the property this is not intended to be a statement that any necessary planning, building regulations or other consents have been obtained and these matters must be verified by an intending purchaser.
7. Descriptions of the property are inevitably subjective and the descriptions contained herein are given in good faith as an opinion and not by way of statement of fact.
8. None of the systems or equipment in the property has been tested by Daniel Henry for Year 2000 Compliance and the Purchasers / Lessees must make their own investigations.

[www.danielhenry.co.uk](http://www.danielhenry.co.uk)  
[www.propertypal.com](http://www.propertypal.com)

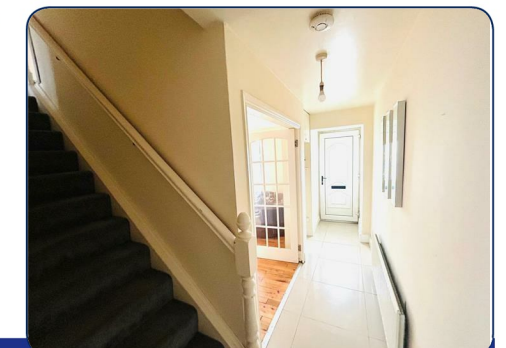
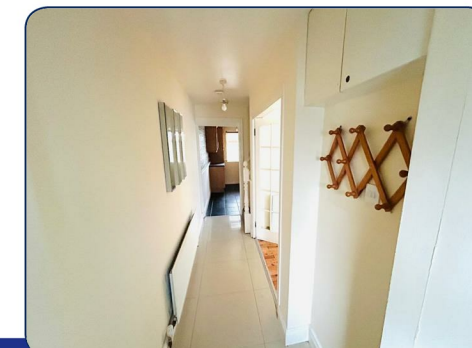
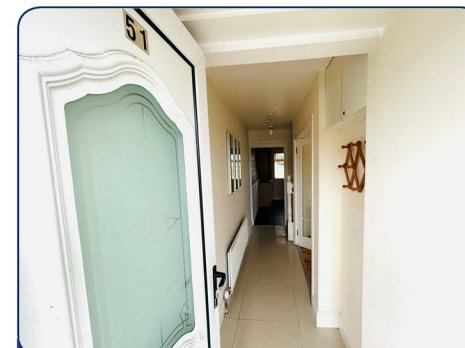

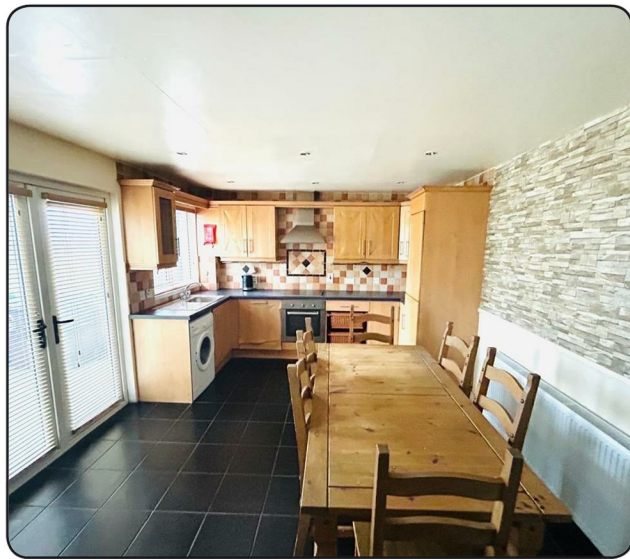

## ACCOMMODATION

### HALLWAY

Having tiled floor and double doors leading to Lounge.

### LOUNGE

16'2" x 13'11" into bay (4.93m x 4.24m into bay)  
Having wooden floor.

### KITCHEN / DINING AREA

17'4" x 11'5" (5.28m x 3.48m)  
Having eye and low level units, tiling between units, single drainer stainless steel sink unit with mixer taps, integrated hob and underoven, stainless steel extractor hood, integrated fridge / freezer and dishwasher, plumbed for washing machine, tiled floor, French doors leading to rear.

### FIRST FLOOR

#### LANDING

Having hotpress and storage cupboard.

#### BEDROOM 1

11'5" x 10'7" (3.48m x 3.23m)  
Having built in wardrobe and laminated wooden floor.

#### BEDROOM 2

11'5" x 10' (3.48m x 3.05m)  
Having built in wardrobe and laminated wooden floor.

#### BEDROOM 3

8'1" x 7'1" (2.46m x 2.16m)  
Having built in wardrobe and laminated wooden floor.

### BATHROOM

Comprising bath, whb set in vanity unit, wc, fully tiled walk in electric shower, chrome towel rail, 1/2 tiled walls, laminated wooden floor.

### EXTERIOR FEATURES

Lawn to front bordered by wall.

Yard to rear.

Access to mews.

Outside light and tap.

### ESTIMATED ANNUAL RATES

£777.84 (MARCH 2025)

