

APARTMENT 5, HILLVIEW MEWS

Newtownabbey BT36

5HW

- Penthouse Apartment
- 2 Bedrooms
- Open Plan Living
- Modern Fitted Kitchen
- Modern White Bathroom
- PVC Double Glazing
- Gas Heating
- Allocated Parking

Energy Efficiency Rating		Current	Potential
Very energy efficient - lower running costs			
(92 plus)	A		
(81-91)	B		
(69-80)	C		
(55-68)	D		
(39-54)	E		
(21-38)	F		
(1-20)	G		
Not energy efficient - higher running costs			
Northern Ireland			EU Directive 2002/91/EC

Offers Around £129,950

Apartment 5, Hillview Mews 17A Hillview Park , Newtownabbey, BT36 5HW



ACCOMMODATION COMPRISES

SECOND FLOOR

ENTRANCE HALL

Wooden front door, wood laminate flooring, under eaves storage with gas boiler, two velux windows

LOUNGE

19'11" x 18'0" (6.07m" x 5.49m")

Feature mock fireplace with wooden surround, wood laminate flooring, two radiators, two velux windows

DINING / STUDY

9'7" x 7'8" (2.92m" x 2.34m")

Wood laminate flooring, radiator

KITCHEN
Modern range of fitted high and low level units, formica worktop, contrasting island unit, built in stainless steel under oven, gas hob, extractor fan, basin 1/2 stainless steel sink unit, integrated fridge & dishwasher, partly tiled walls, wood laminate flooring

BEDROOM 1

18'1" x 9'7" (5.51m" x 2.92m")

Wood laminate flooring, radiator, two velux windows

BEDROOM 2

11'3" x 11'0" (3.43m" x 3.35m")

Wood laminate flooring, radiator

BATHROOM

Modern white suite comprising pvc panelled bath with telephone hand shower attachment, vanity unit, low flush wc, separate chrome shower unit with thermostatic shower, fully tiled walls, tiled floor, chrome heated towel radiator, velux window

OUTSIDE

Allocated parking space



Directions

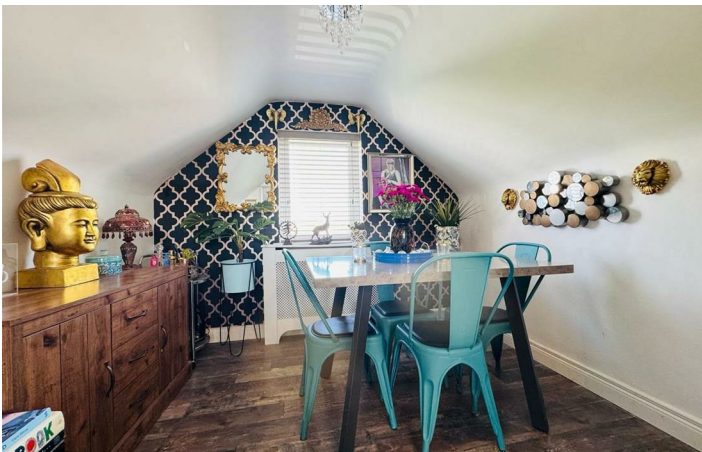

Floor Plan

These particulars, whilst believed to be accurate are set out as a general outline only for guidance and do not constitute any part of an offer or contract. Intending purchasers should not rely on them as statements of representation of fact, but must satisfy themselves by inspection or otherwise as to their accuracy. No person in this firm's employment has the authority to make or give any representation or warranty in respect of the property.



ULSTERPROPERTYSALES.CO.UK

ANDERSONSTOWN
028 9060 5200

BANGOR
028 9127 1185

DONAGHADEE
028 9188 8000

GLENGORMLEY
028 9083 3295

RENTAL DIVISION
028 9070 1000

BALLYHACKAMORE
028 9047 1515

CARRICKFERGUS
028 9336 6986

DOWNPATRICK
028 4461 4101

MALONE
028 9066 1929

BALLYNAHINCH
028 9756 1155

CAVEHILL
028 9072 9270

FORESTSIDE
028 9064 1264

NEWTOWNARDS
028 9181 1444



Keith Larmour trading under licence as Ulster Property Sales (Glengormley)
©Ulster Property Sales is a Registered Trademark