

Woodbrook Green, Lisburn, County Down, BT28

Asking Price: £127,500
Leasehold

 **Reeds Rains**

[reedsrains.co.uk](https://www.reedsrains.co.uk)

Woodbrook Green, Lisburn, County Down, BT28

Asking Price: £127,500 Leasehold

Council Tax Band:

EPC Rating: TBC

Upper Floor Apartment with 2 bedrooms, located in a desirable neighbourhood. This property boasts modern interiors, a spacious living area, and a fully fitted kitchen. Enjoy stunning views from the balcony. Conveniently close to local amenities and transport links. Ideal for professionals or a small family. Viewing recommended.

Communal Entrance Hall

Stairs to top floor.

Inner Hallway

Laminate flooring

Kitchen/ Living/ Dining Room

32' x 15'4" (9.75m x 4.67m)

Laminate flooring open plan

Balcony

Bedroom 1

10'2" x 9'9" (3.1m x 2.97m)

laminate flooring, built-in robe

Bedroom 2

10'10" x 10'3" (3.3m x 3.12m)

Laminate flooring, built-in robe

Shower Room

Separate shower cubicle with controlled shower unit, wash hand basin low level WC.

Note To Purchasers

CUSTOMER DUE DILIGENCE As a business carrying out estate agency work, we are required to verify the identity of both the vendor and the purchaser as outlined in the following: The Money Laundering, Terrorist Financing and Transfer of Funds (Information on the Payer) Regulations 2017 - <https://www.legislation.gov.uk/ukxi/2017/692/contents>

United Kingdom all agents have a legal requirement to conduct Identity checks on all customers involved in the transaction to fulfil their obligations under Anti Money Laundering regulations. We outsource this check to a third party and a charge will apply of £20 + Vat for each person.

Car Parking

To the rear

Communal Gardens

The Reeds Rains branches at 350 Upper Newtownards Road, Ballyhackamore, Belfast, N Ireland BT4 3EX, 18 Main Street, Bangor, Co Down, N Ireland BT20 5AG, Somerset House, 240-242 Ormeau Road, Belfast, Co Antrim, N Ireland BT7 2FZ, 10 High Street, Carrickfergus, Co Antrim, N Ireland BT38 7AF, 8/8A Carnmoney Road, Glengormley, County Antrim, N Ireland BT36 6HN, 14/16 Market Street, Lisburn, County Antrim, N Ireland BT28 1AB and 2 Frances Street, Newtownards, County Down, N Ireland BT23 4JA are operated by Favscio NI Limited which is independently owned and operated under a Licence from Reeds Rains Limited.

All Measurements
All Measurements are Approximate.

Laser Tape Clause
All measurements have been taken using a laser tape measure and therefore, may be subject to a small margin of error.

Floorplan Clause
Measurements are approximate. Not to Scale. For illustrative purposes only.

For full EPC please contact the branch.

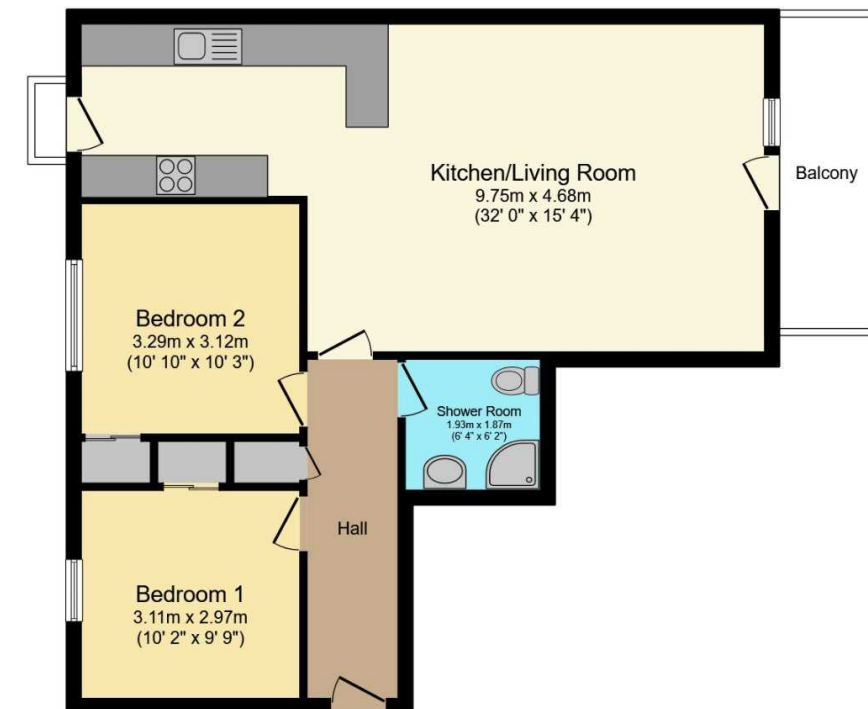

Total floor area 72.0 m² (775 sq.ft.) approx

This floor plan is for illustrative purposes only. It is not drawn to scale. Any measurements, floor areas (including any total floor area), openings and orientation are approximate. No details are guaranteed, they cannot be relied upon for any purpose and they do not form part of any agreement. No liability is taken for any error, omission or misstatement. A party must rely upon its own inspection(s).
Powered by www.focalagent.com

To be able to purchase a property in the

We may refer you to recommended providers of ancillary services such as Conveyancing, Mortgages, Insurance and Surveying. We may receive a referral fee for recommending their services. You are not under any obligation to use the services of the recommended provider, which may also be an associated company of Reeds Rains.

Other important information which you will need to know about this property can be found at reedsrains.co.uk