



30 Pandora Street, Belfast, BT12 5PR

Price Guide £110,000

Conveniently located just off the Donegall Road, this mid terrace property is within walking distance to a range of amenities including the City Hospital, Belfast City Centre & Boucher Road. Bright and spacious throughout the accommodation comprises two good sized bedrooms, large living / dining room, modern fitted kitchen and first floor bathroom suite. Gas fired central heating and double glazed windows are also in place. Outside there is an enclosed yard to rear. With similar properties in the area selling fast view now to avoid disappointment.

- Excellent Mid-Terrace Property
- Modern Fitted Kitchen
- First Floor Bathroom Suite
- Gas Central Heating / PVC Double Glazed Windows
- Convenient Location
- Open Plan Living / Dining
- Two Good Sized Bedrooms
- Floored Roof Space
- Ideal First Time Buy / Investment

Energy Efficiency Rating		Current	Potential
(92-100)	A		
(81-91)	B		
(69-80)	C		
(55-68)	D		
(39-54)	E		
(21-38)	F		
(1-20)	G		
Not energy efficient - higher running costs			
Northern Ireland			

EU Directive 2002/91/EC

THE ACCOMMODATION COMPRISES

ON THE GROUND FLOOR

ENTRANCE

Solid hardwood front door. Laminate flooring.

LIVING ROOM 20'8" x 9'6" (6.3 x 2.9)



Electric fire. Laminate flooring.

OPEN PLAN 20'8" x 9'6"



Under stairs storage.

DINING ROOM



Laminate flooring.

KITCHEN 10'2" x 5'2" (3.1 x 1.6)



Excellent range of high and low level units, stainless steel sink unit with mixer tap, built in oven with 4 ring electric hob, plumbed for washing machine, extractor fan, part tiled walls and tiled flooring.

ON THE FIRST FLOOR



Access to floored roof space via slingsby ladder. Laminate flooring and storage in eaves.

BEDROOM ONE 12'9" x 9'10" (3.9 x 3.0)



Gas boiler.

BEDROOM TWO 9'10" x 7'2" (3.0 x 2.2)



Vinyl flooring.

BATHROOM



White suite comprising low flush W.C, wash hand basin with built in vanity unit, panel bath with electric shower, heated towel rail, part tiled walls and tiled flooring.

OUTSIDE



Enclosed yard to rear.

Floor Plan

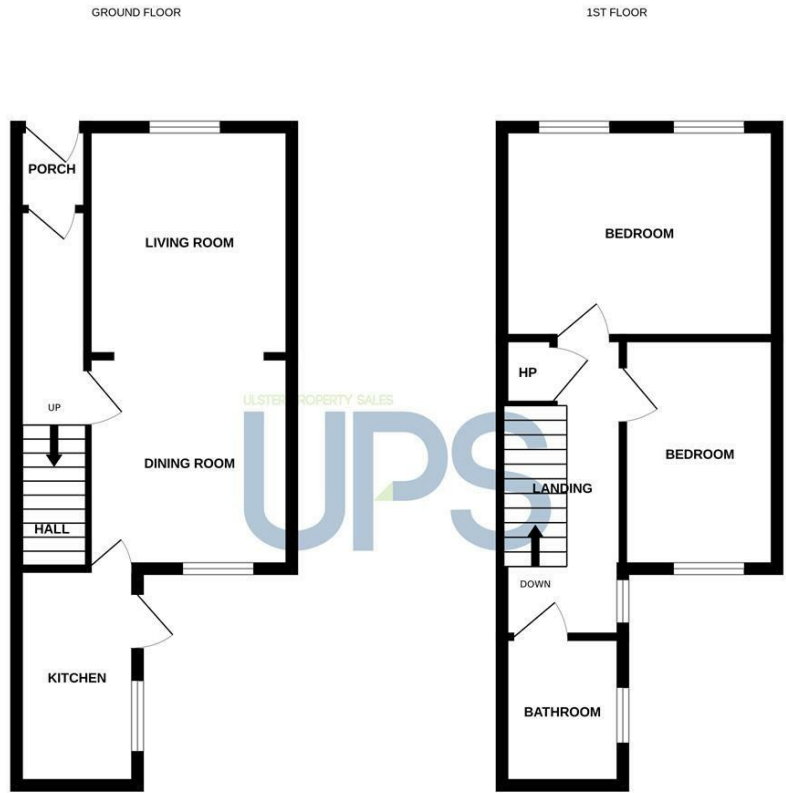

Whilst every attempt has been made to ensure the accuracy of the floorplan contained here, measurements of doors, windows, rooms and any other items are approximate and no responsibility is taken for any error, omission or mis-statement. This plan is for illustrative purposes only and should be used as such by any prospective purchaser. The services, systems and appliances shown have not been tested and no guarantee as to their operability or efficiency can be given.
Made with Metropex i2025

Area Map

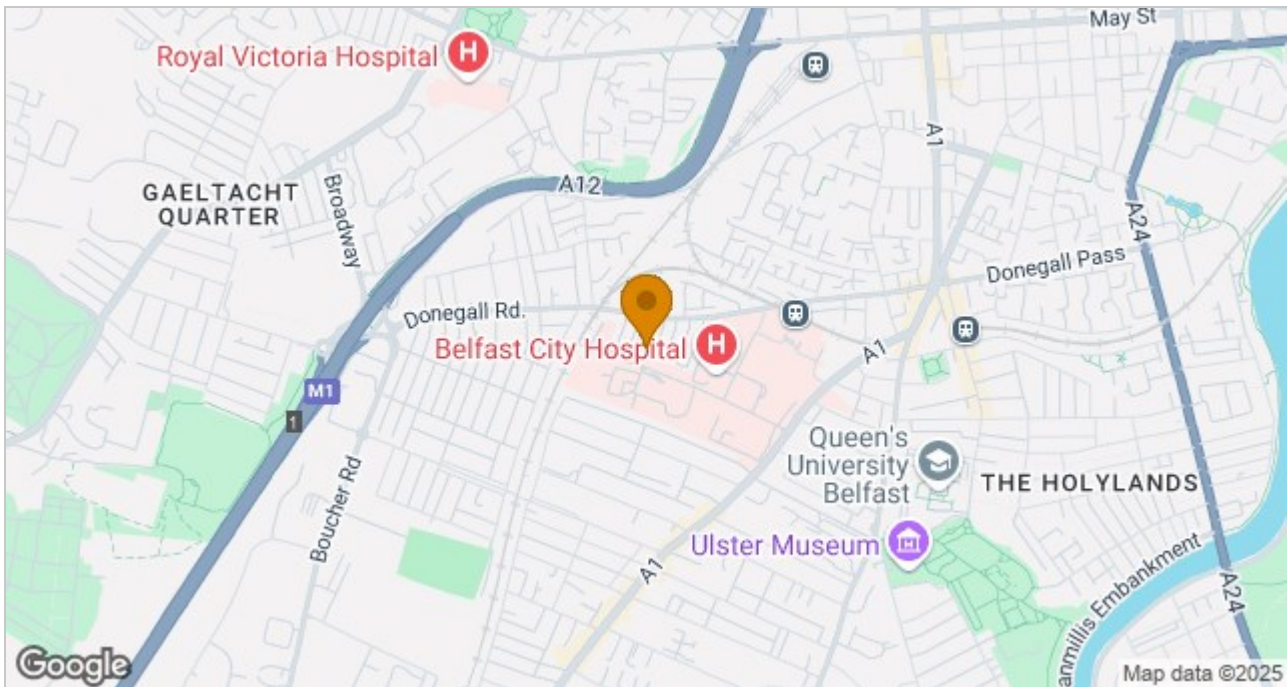

These particulars, whilst believed to be accurate are set out as a general outline only for guidance and do not constitute any part of an offer or contract. Intending purchasers should not rely on them as statements of representation of fact, but must satisfy themselves by inspection or otherwise as to their accuracy. No person in this firm's employment has the authority to make or give any representation or warranty in respect of the property.

ULSTERPROPERTYSALES.CO.UK

ANDERSONSTOWN
028 9060 5200

BANGOR
028 9127 1185

BALLYHACKAMORE
028 9047 1515

CARRICKFERGUS
028 9336 5986

BALLYNAHINCH
028 9756 1155

CAVEHILL
028 9072 9270

DONAGHADEE
028 9188 8000

DOWNPATRICK
028 4461 4101

FORESTSIDE
028 9064 1264

GLENGORMLEY
028 9083 3295

MALONE
028 9066 1929

NEWTOWNARDS
028 9181 1444

RENTAL DIVISION
028 9070 1000



John Thompson trading under licence as Ulster Property Sales (Downpatrick)
©Ulster Property Sales is a Registered Trademark