

Proposed Ground Floor Plan
 SITE 1 AND 2
 Total Floor Area = 96m²
 Scale 1:100

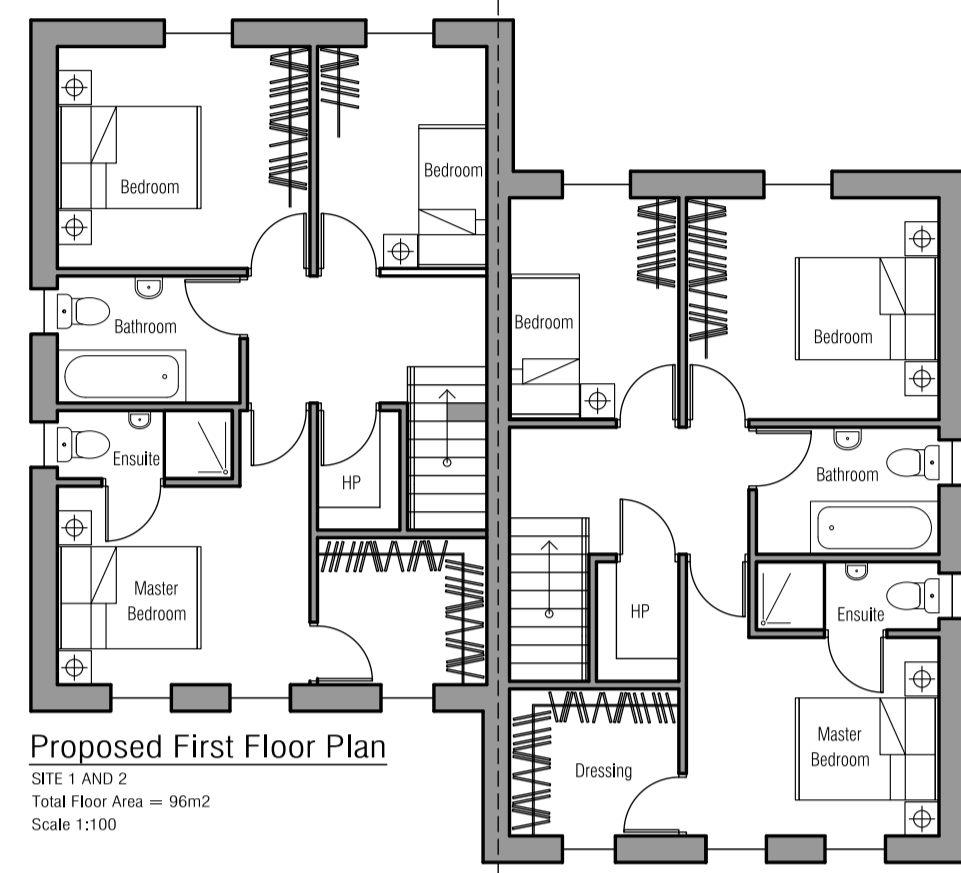

Proposed First Floor Plan
 SITE 1 AND 2
 Total Floor Area = 96m²
 Scale 1:100

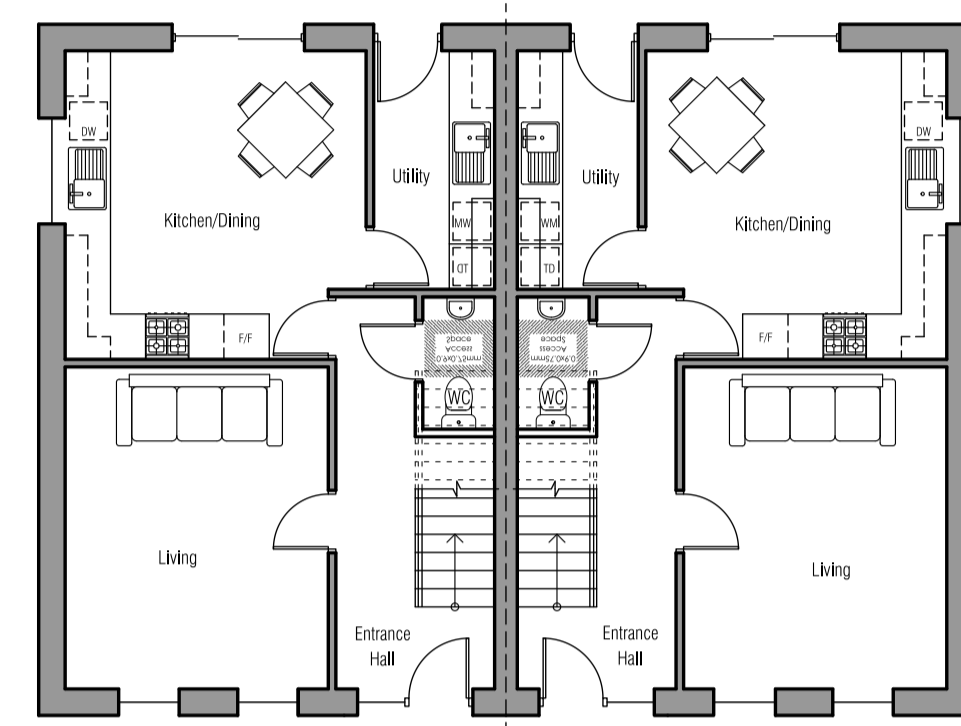

Proposed Ground Floor Plan
 SITE 3 AND 4
 Total Floor Area = 96m²
 Scale 1:100

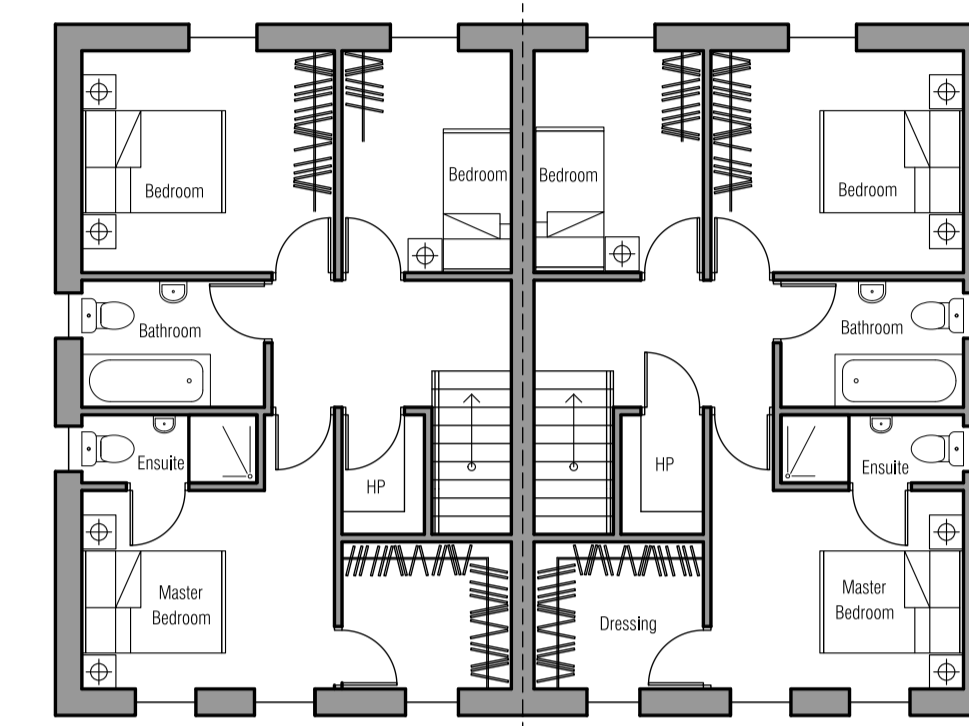

Proposed First Floor Plan
 SITE 3 AND 4
 Total Floor Area = 96m²
 Scale 1:100



Proposed Front Elevation
 SITE 1 AND 2
 Scale 1:100

Proposed Finishes:
 Smooth white render
 Grey/black low profiled tile/ slate roof
 Double glazed windows
 uPVC downpipes and gutters

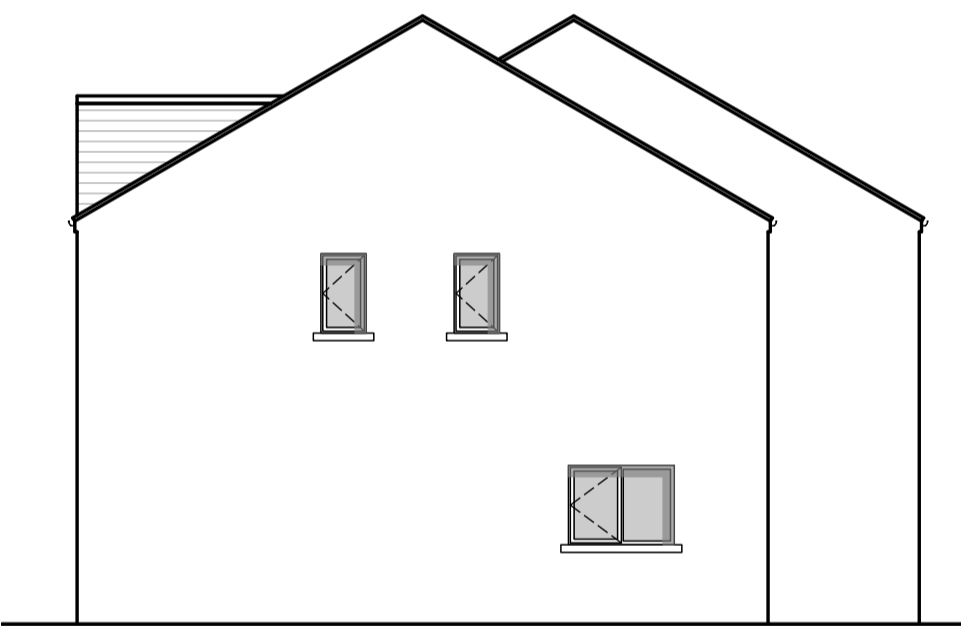

Proposed Side Elevation
 SITE 1 AND 2
 Scale 1:100



Proposed Front Elevation
 SITE 3 AND 4
 Scale 1:100

Proposed Finishes:
 Smooth white render
 Grey/black low profiled tile/ slate roof
 Double glazed windows
 uPVC downpipes and gutters

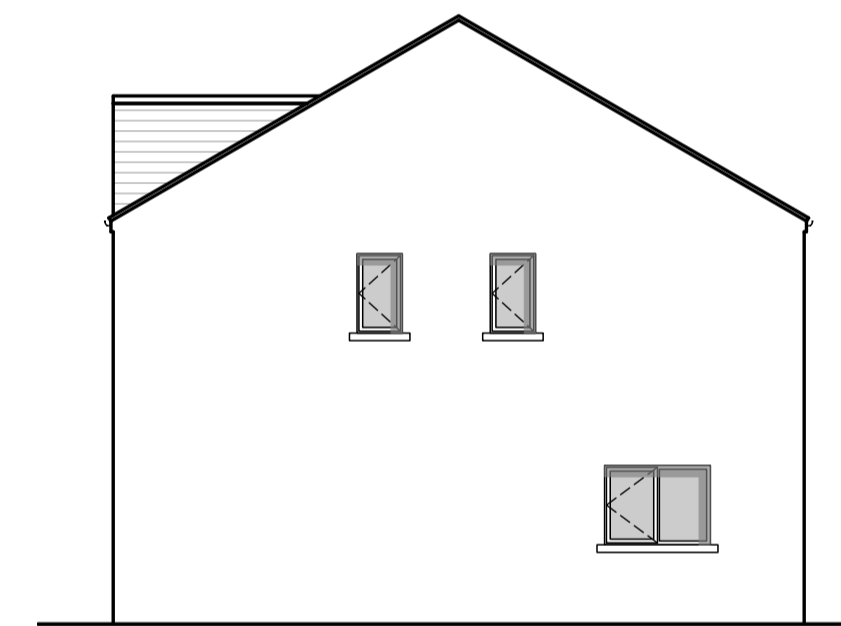

Proposed Side Elevation
 SITE 3 AND 4
 Scale 1:100



Proposed Rear Elevation
 SITE 1 AND 2
 Scale 1:100

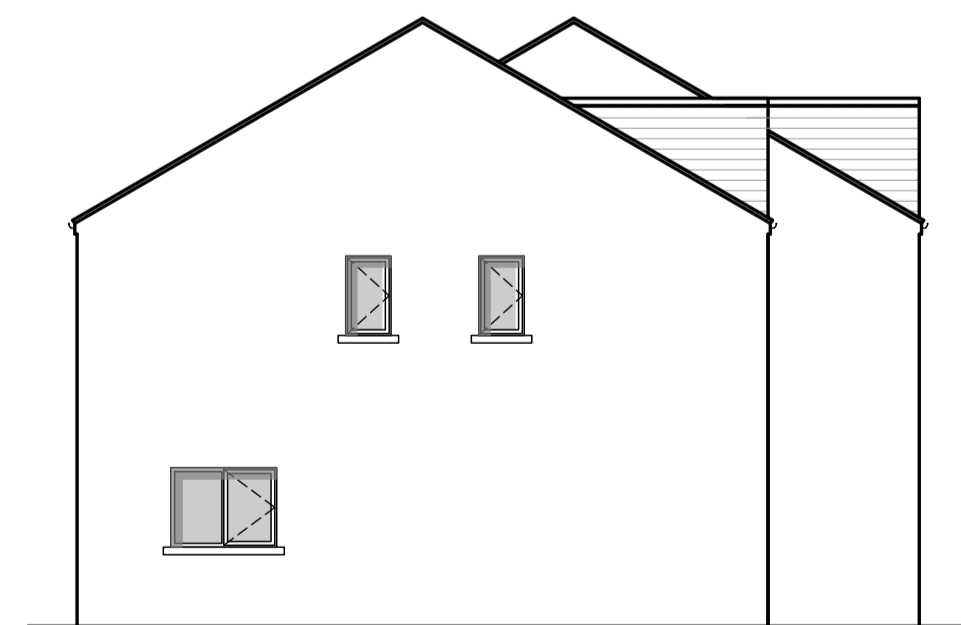

Proposed Side Elevation
 SITE 1 AND 2
 Scale 1:100



Proposed Rear Elevation
 SITE 3 AND 4
 Scale 1:100

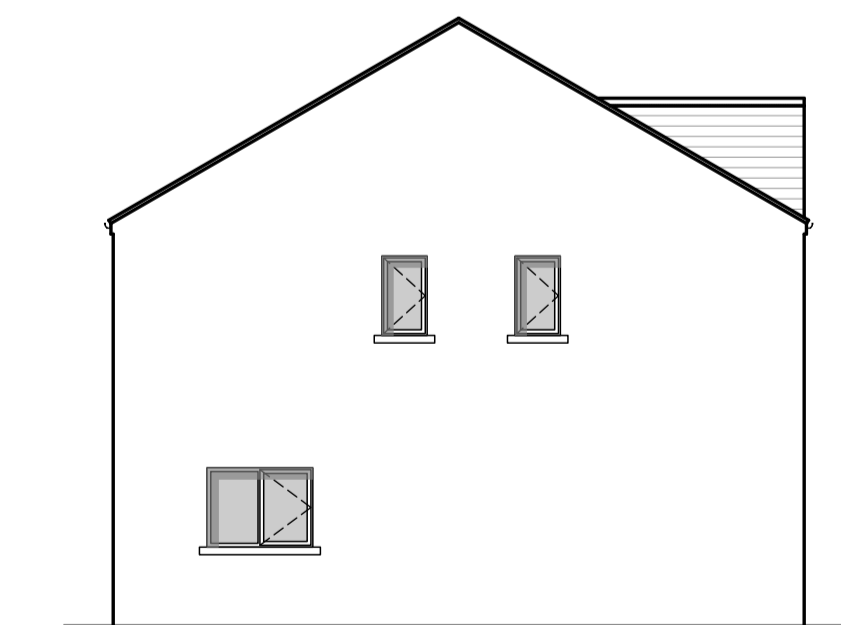

Proposed Side Elevation
 SITE 3 AND 4
 Scale 1:100

A	Amendments following email 13.08.2021	MD	17.08.2021
Rev.	Description	Initials	Date
<p>Receview Mill 29 Receview Road, Brughishane, Ballymena, Co. Antrim BT42 4JJ</p> <p>t: 028 2586 2461 e: info@slemishdesignstudio.co.uk e: slemishdesignstudio.co.uk</p>			
<p>Job Title: Proposed demolition of existing Cushendun Parish Parochial Hall and replacement with 4 no. Semi Detached Dwellings, Layde Road, Knocknacarry, Cushendall, Ballymena, BT44 0NS</p>			
<p>Drawing Title: Proposed Plans and Elevations</p>			
Scale	Drawn by	Chk'd By	Date
As Shown	MD		May 2021
Job Number	Drawing Number	Revision	
1639	PD03	A	