

6ix

ALEXANDRA PARK AVENUE



PHASE 1
GLENCOLLYER STREET
— SITE LAYOUT —



Site layout not to scale and is for illustration purposes only

**COLIN
GRAHAM
RESIDENTIAL**
028 90 832 832
colingrahamresidential.com

pinpoint.
028 9068 2777
pinpointproperty.com

**BlueHouse
Development**
bluehousedevlopment.com

6ix

ALEXANDRA PARK AVENUE



CGI shown for illustration purposes only

THE ARDTARA

3 BED SEMI DETACHED | c. 820 sq ft approx

6ix

ALEXANDRA PARK AVENUE



Buff brick

GROUND FLOOR

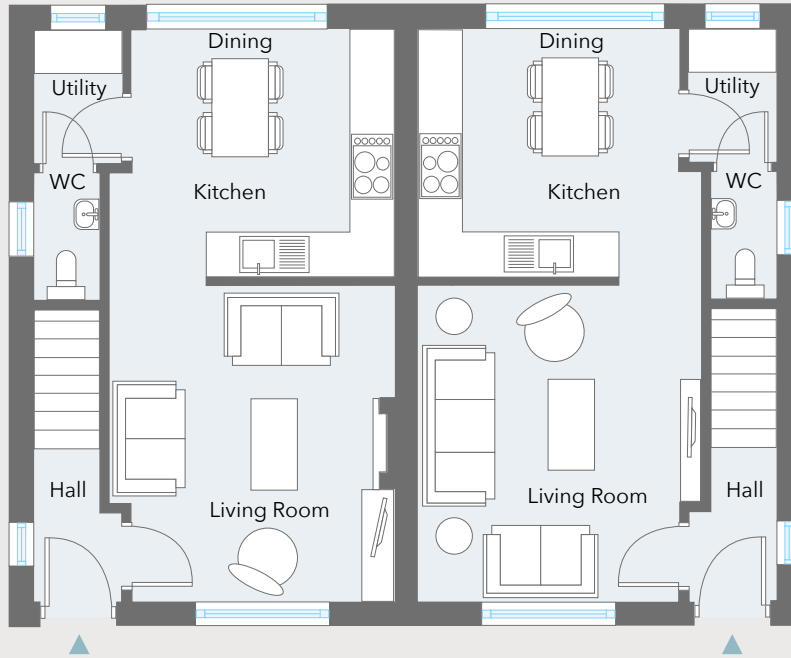

FIRST FLOOR

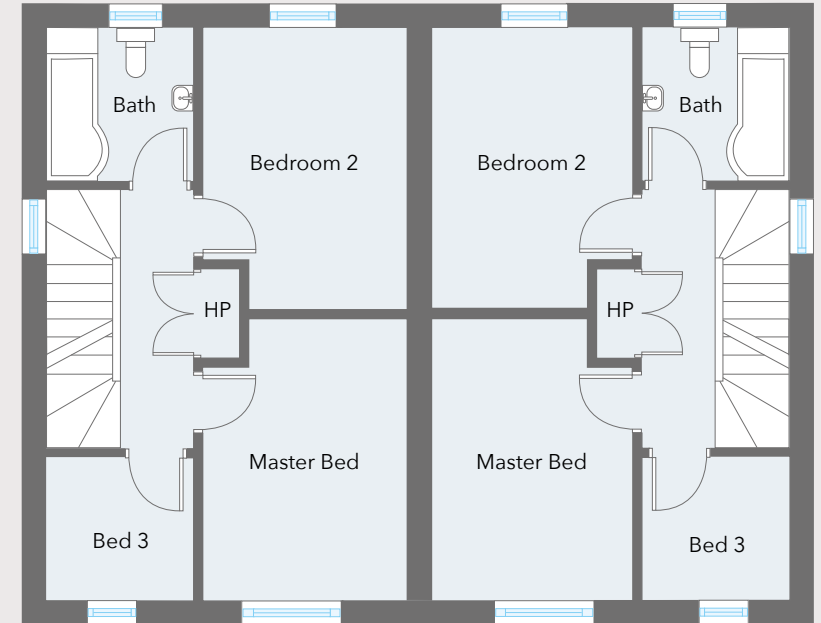

Floor plans are not to scale and all dimensions are approximate

GROUND FLOOR

Entrance Hall				
Living Room	ft	13'7" x 11'5"	m	4.16 x 3.49
Kitchen Dining	ft	15'8" x 11'4"	m	4.78 x 3.45
Utility	ft	5'8" x 4'5"	m	1.74 x 1.35

FIRST FLOOR

Master Bed	ft	12'9" x 8'10"	m	3.92 x 2.69
Bedroom 2	ft	12'2" x 8'10"	m	3.69 x 2.69
Bedroom 3	ft	7'6" x 6'7"	m	2.28 x 2.03
Bathroom	ft	6'7" x 6'7"	m	2.05 x 2.04

THE ARDTARA

3 BED SEMI DETACHED | c. 820 sq ft approx

COLIN GRAHAM RESIDENTIAL
028 90 832 832
colingrahamresidential.com

pinpoint.
028 9068 2777
pinpointproperty.com

BlueHouse Development
bluehousedevlopment.com

6ix
ALEXANDRA PARK AVENUE



CGI shown for illustration purposes only

THE CAIRN

3 BED DETACHED | c. 1020 sq ft approx

6ix

ALEXANDRA PARK AVENUE

GROUND FLOOR

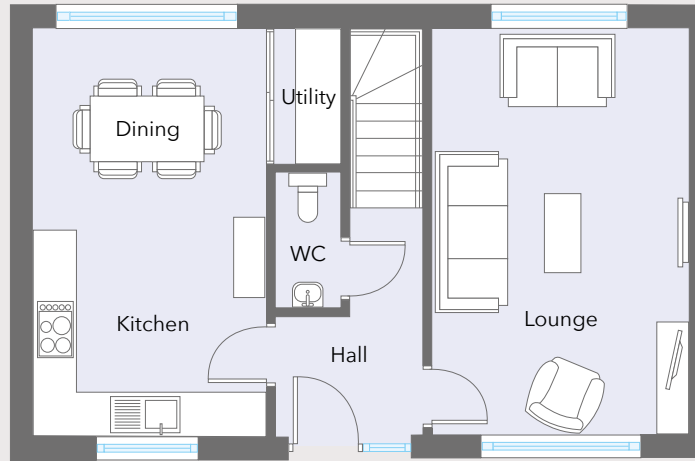

GROUND FLOOR

Entrance Hall with separate WC

Lounge	ft	17'10" x 10'9"	m	5.46 x 3.31
Kitchen Dining	ft	17'10" x 10'6"	m	5.46 x 3.21
Utility	ft	6'1" x 2'11"	m	1.86 x 0.90

FIRST FLOOR

Master Bedroom	ft	11'7" x 10'9"	m	3.54 x 3.31
Dressing	ft	6'0" x 6'0"	m	1.82 x 1.81
Bedroom 2	ft	10'6" x 9'3"	m	3.21 x 2.82
Bedroom 3	ft	10'6" x 8'4"	m	3.21 x 2.54
Bathroom	ft	8'6" x 6'0"	m	2.59 x 1.82

FIRST FLOOR

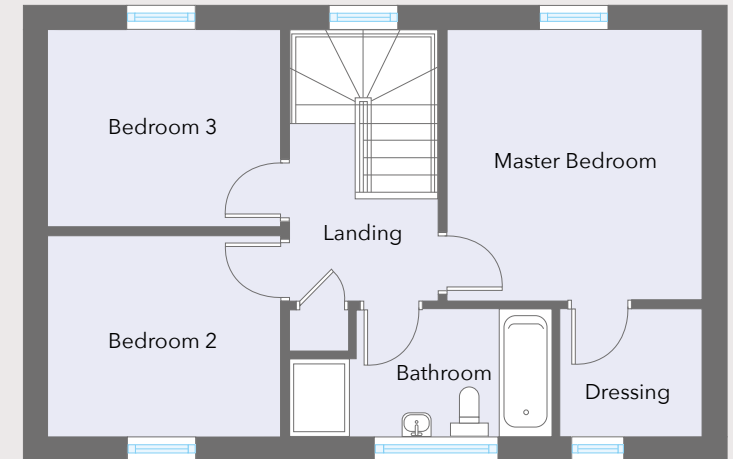

Floor plans are not to scale and all dimensions are approximate

THE CAIRN

3 BED DETACHED | c. 1020 sq ft approx

**COLIN
GRAHAM
RESIDENTIAL**
028 90 832 832
colingrahamresidential.com

pinpoint.
028 9068 2777
pinpointproperty.com

**BlueHouse
Development**
bluehousedevlopment.com

6ix

ALEXANDRA PARK AVENUE



CGI shown for illustration purposes only

THE CONWAY

3 BED DETACHED | c. 1020 sq ft approx

6ix

ALEXANDRA PARK AVENUE

GROUND FLOOR

Entrance Hall with separate WC

Lounge	ft	17'10" x 10'9"	m	5.46 x 3.31
Kitchen Dining	ft	17'10" x 10'6"	m	5.46 x 3.21
Utility	ft	6'1" x 2'11"	m	1.86 x 0.90

FIRST FLOOR

Master Bedroom	ft	11'7" x 10'9"	m	3.54 x 3.31
Dressing	ft	6'0" x 6'0"	m	1.82 x 1.81
Bedroom 2	ft	10'6" x 9'3"	m	3.21 x 2.82
Bedroom 3	ft	10'6" x 8'4"	m	3.21 x 2.54
Bathroom	ft	8'6" x 6'0"	m	2.59 x 1.82

GROUND FLOOR

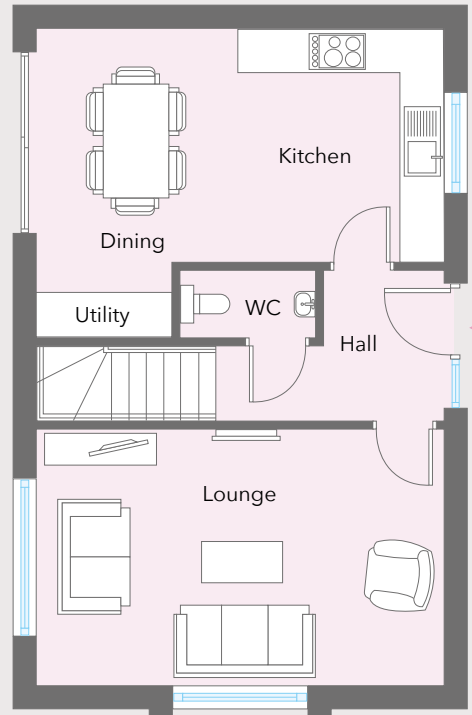

FIRST FLOOR

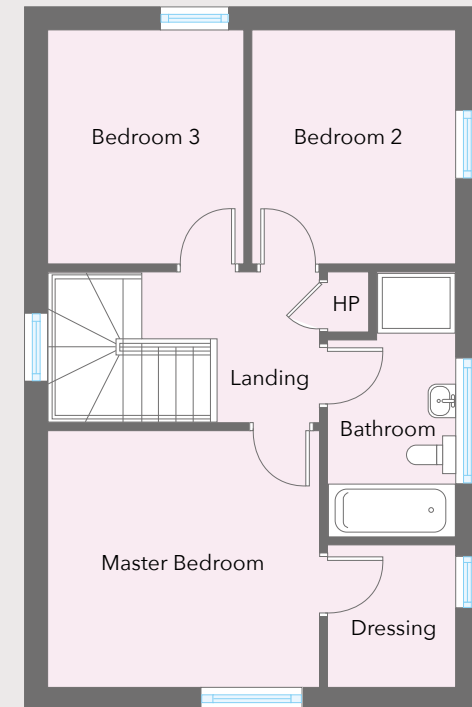

Floor plans are not to scale and all dimensions are approximate

THE CONWAY

3 BED DETACHED | c. 1020 sq ft approx

**COLIN
GRAHAM
RESIDENTIAL**

028 90 832 832
colingrahamresidential.com



028 9068 2777
pinpointproperty.com

**BlueHouse
Development**

bluehousedevlopment.com



6ix
ALEXANDRA PARK AVENUE

CGI shown for illustration purposes only

THE DALTON

2 BED APARTMENTS | c. 720-890 sq ft approx

6ix

ALEXANDRA PARK AVENUE

GROUND FLOOR | APTS 1&4-720 sq feet approx

Living Kitchen Dining	ft	24'3" x 13'2"	m	7.42 x 4.00
Master Bedroom	ft	11'2" x 10'10"	m	3.39 x 3.30
Bedroom 2	ft	12'6" x 8'6"	m	3.82 x 2.59
Bathroom	ft	8'6" x 7'0"	m	2.60 x 2.14

FIRST FLOOR | APTS 2&3-890 sq feet approx

Living Kitchen Dining	ft	24'3" x 13'2"	m	7.42 x 4.00
Master Bedroom	ft	11'2" x 11'2"	m	3.40 x 3.39
Bedroom 2	ft	12'6" x 11'10"	m	3.82 x 3.63
Bathroom	ft	8'10" x 7'4"	m	2.70 x 2.24

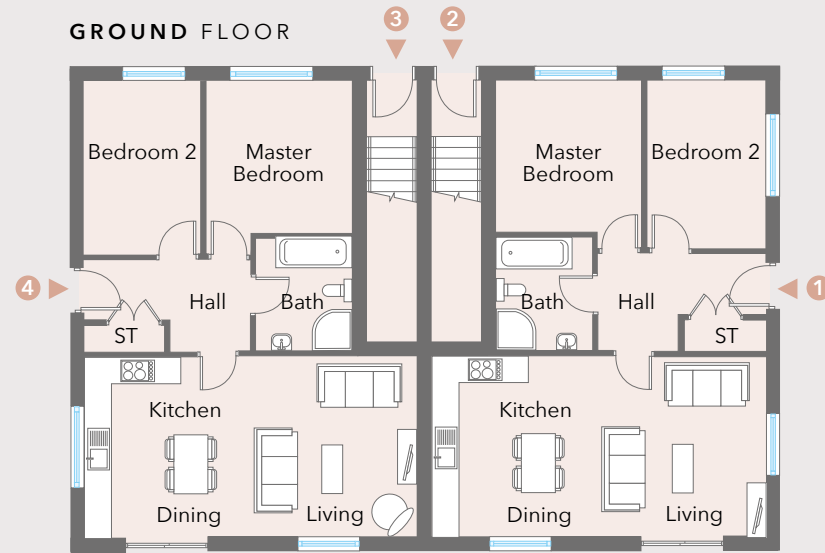

FIRST FLOOR

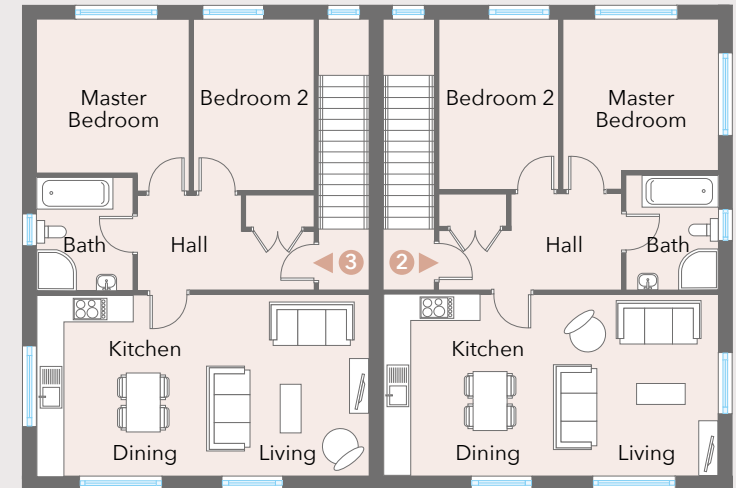

Floor plans are not to scale and all dimensions are approximate

THE DALTON

2 BED APARTMENTS | c. 720-890 sq ft approx



028 90 832 832
colingrahamresidential.com



028 9068 2777
pinpointproperty.com



bluehousedevlopment.com