



Computer Visual

—◆—
THE ALDWYCH
—◆—

Total Floor Area: 1,409 sq ft approx.

THE ALDWYCH

Total Floor Area: 1,409 sq ft approx.

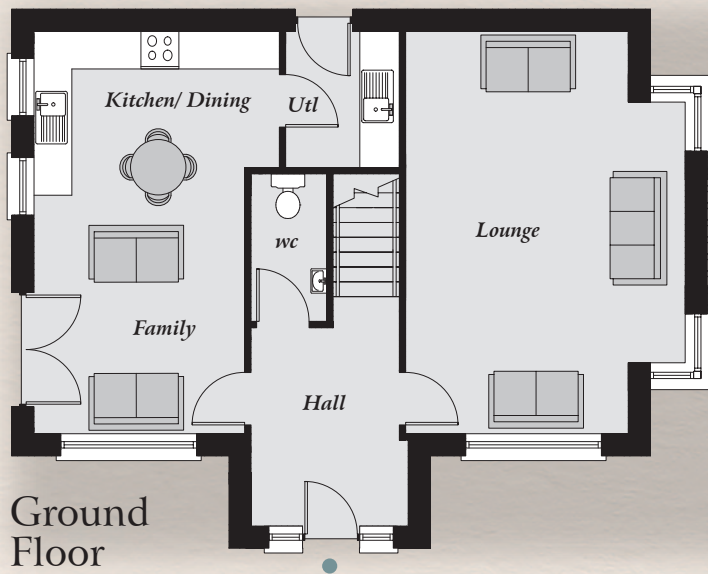

Ground Floor

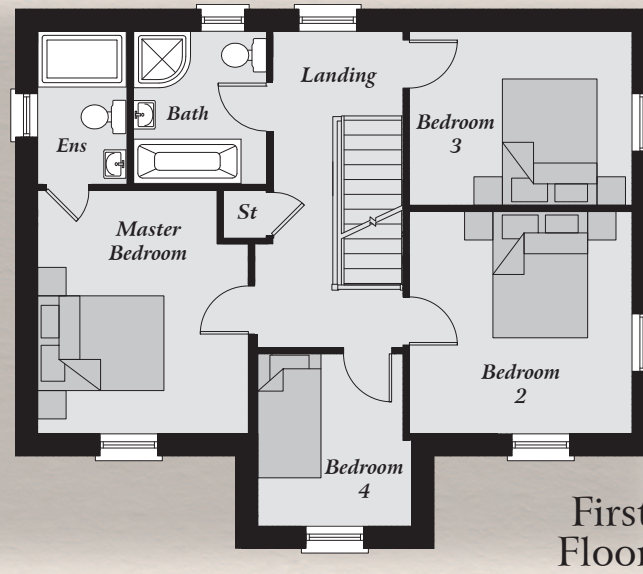

First Floor

Ground Floor

Entrance Hall

Lounge
21'2" x 14'8" max

Kitchen /
Dining / Family
21'2" x 12'11" max

Utility Room
7'3" x 5'11"

WC
7'8" x 3'11"

First Floor

Master Bedroom
12'10" x 11'1" max

Ensuite
8'0" x 4'8"

Bedroom 2
11'8" x 11'8"

Bedroom 3
11'8" x 9'0"

Bedroom 4
9'6" x 8'3" max

Bathroom
8'0" x 6'11"