

The Belfield (A)

Total Floor Area - 1079sq ft
(with Garden Room 1140sq ft)

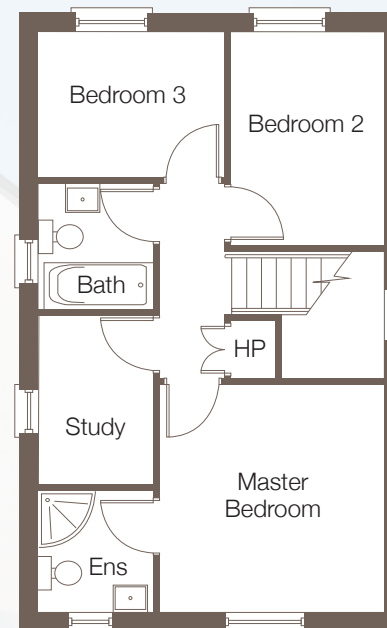
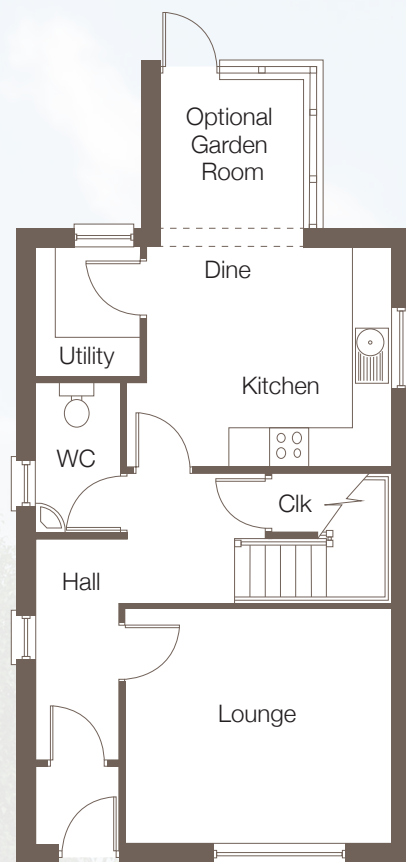

GROUND FLOOR

Entrance Hall		
Cloakroom and separate wc		
Lounge	13'5" x 11'9"	4.09 x 3.60m
Kitchen Dine	11'2" x 7'3"	3.40 x 2.20m
Utility Room		
Optional Garden Room	8'5" x 7'3"	2.57 x 2.20m

FIRST FLOOR

Master Bedroom	11'9" x 11'7"	3.60 x 3.55m
Ensuite	6'3" x 5'10"	1.92 x 1.81m
Bedroom 2 (max)	11'0" x 7'10"	3.37 x 2.42m
Bedroom 3	9'7" x 7'6"	2.94 x 2.30m
Study	8'8" x 5'10"	2.66 x 1.81m
Bathroom	6'6" x 5'10"	1.98 x 1.81m



Hillview
Moneyreagh

The Belfield (A)



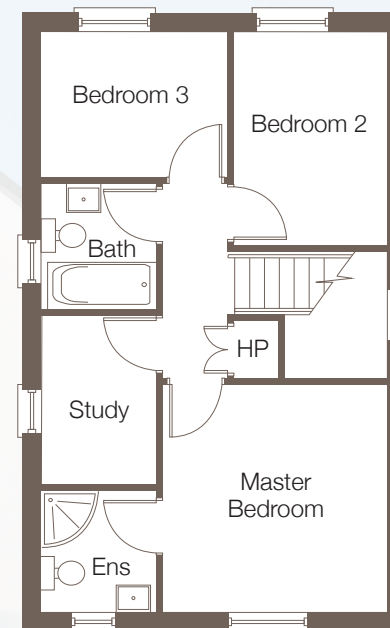
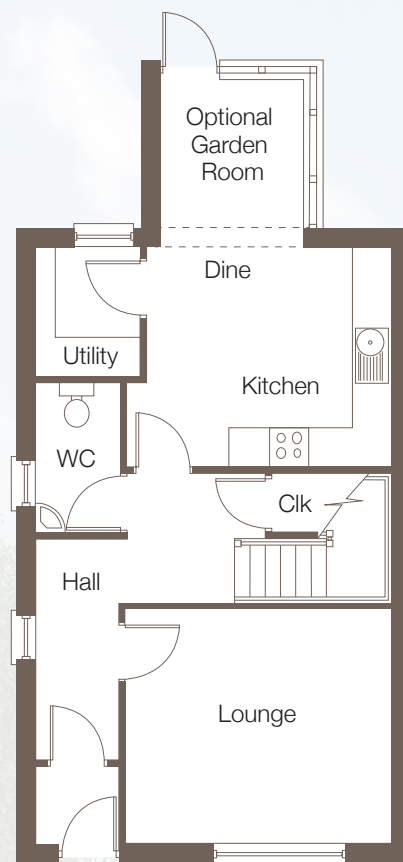

GROUND FLOOR

Entrance Hall		
Cloakroom and separate wc		
Lounge	13'5" x 11'9"	4.09 x 3.60m
Kitchen Dine	11'2" x 7'3"	3.40 x 2.20m
Utility Room		
Optional Garden Room	8'5" x 7'3"	2.57 x 2.20m

FIRST FLOOR

Master Bedroom	11'9" x 11'7"	3.60 x 3.55m
Ensuite	6'3" x 5'10"	1.92 x 1.81m
Bedroom 2 (max)	11'0" x 7'10"	3.37 x 2.42m
Bedroom 3	9'7" x 7'6"	2.94 x 2.30m
Study	8'8" x 5'10"	2.66 x 1.81m
Bathroom	6'6" x 5'10"	1.98 x 1.81m



Hillview
Moneyreagh

The Belfield



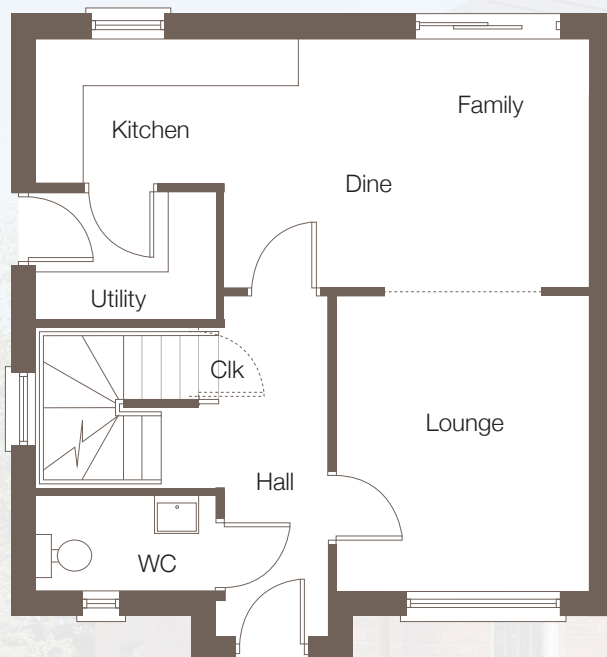

GROUND FLOOR

Entrance Hall		
Cloakroom and separate wc		
Lounge	12'2" x 10'4"	3.70 x 3.16m
Kitchen/Dine/Family	22'8" x 10'3"	6.92 x 3.12m
Utility Room	7'5" x 5'3"	2.26 x 1.60m

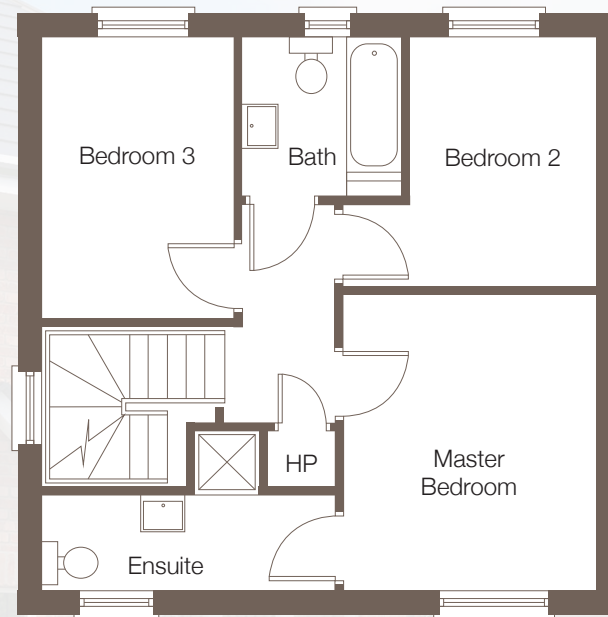

FIRST FLOOR

Master Bedroom	12'2" x 10'4"	3.70 x 3.16m
Ensuite	12'0" x 4'0"	3.66 x 1.20m
Bedroom 2 (max)	10'3" x 7'7"	3.12 x 2.32m
Bedroom 3	11'6" x 7'10"	3.52 x 2.40m
Bathroom	6'6" x 6'6"	2.00 x 2.00m



Hillview
Moneyreagh

The Charlton



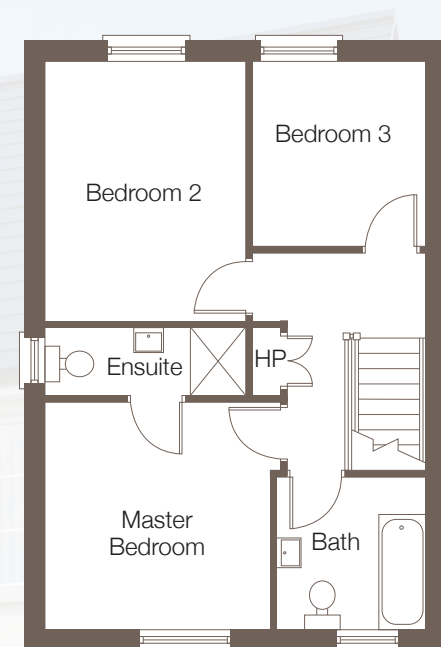
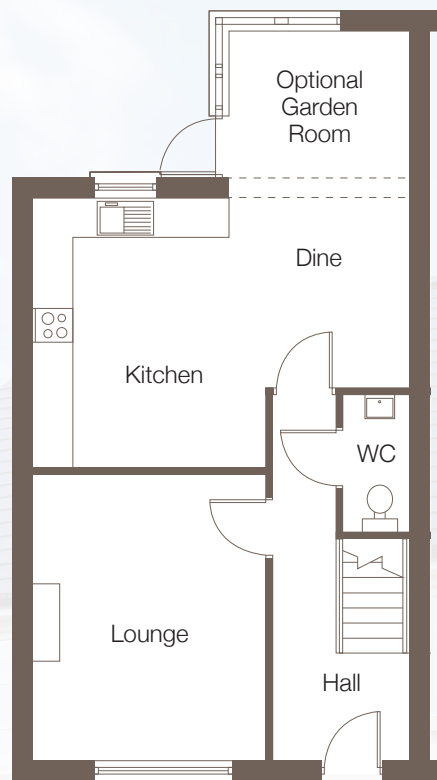

GROUND FLOOR

Entrance Hall with separate WC		
Lounge	14'0" x 11'4"	4.27 x 3.47m
Kitchen/Dine	18'4" x 13'2"	5.62 x 4.01m
Optional Garden Room	8'1" x 8'9"	2.47 x 2.69m

FIRST FLOOR

Master Bedroom	11'0" x 10'9"	3.35 x 3.32m
Ensuite	9'7" x 3'3"	2.95 x 1.00m
Bedroom 2	12'7" x 9'7"	3.83 x 2.95m
Bedroom 3	8'10" x 8'5"	2.73 x 2.56m
Bathroom	7'4" x 7'3"	2.25 x 2.20m



Hillview
Moneyreagh

The Taunton

