

PROPOSED FRONT ELEVATION

- EXTERNAL FINISHES :
- MELLOW RED CLAY BRICK WALLS TO PITCHED ROOF WALL & END-GABLES.
 - SMOOTH CONCRETE PAINTED RENDER FINISH TO SINGLE STOREY FLAT ROOF WALLS (WHITE/CREAM)
 - UPVC DOUBLE GLAZED WINDOWS (WHITE)
 - BLACK PVC FASCIAS AND RAINWATER GOODS
 - SMOOTH CONCRETE TILE ROOF COLOUR BLUE/BLACK

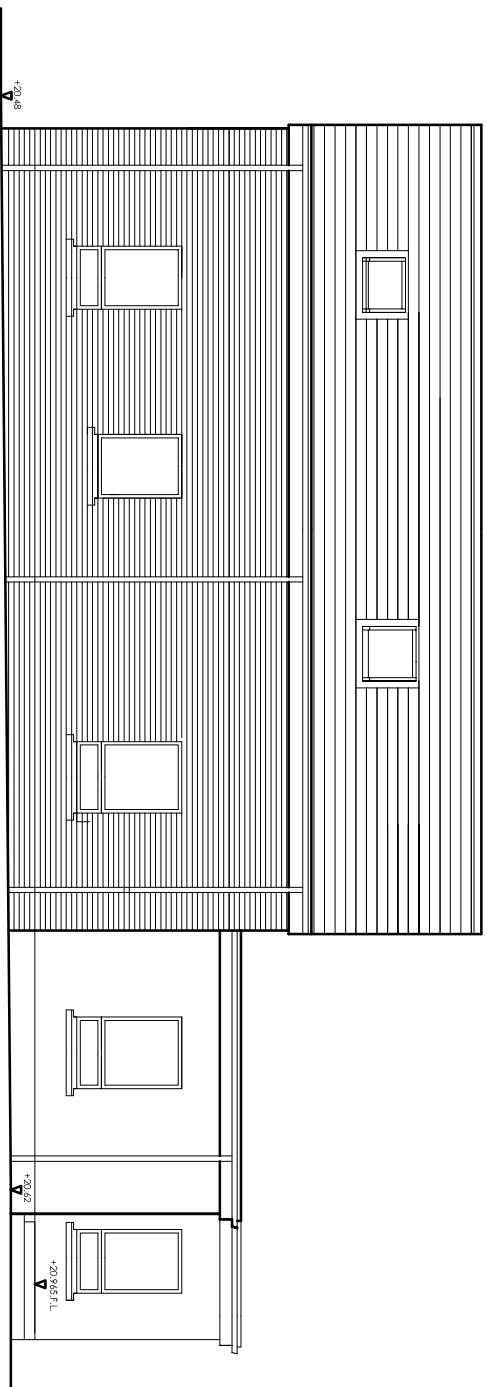

PROPOSED SIDE ELEVATION FACING SCHOOL BOUNDARY

NEW DWELLING : 12A HOUSTON GARDENS, BELFAST
 TOTAL INTERNAL FLOOR AREA OF PROPERTY : 176.9 sq m / 1,903 sq ft
 12 January 2017

JOHN M PALMER RIBA - CHARTERED ARCHITECT
 email : john@jmparchitects.co.uk tel : 028 9073 0164 mob : 07817 189 216