



CHERRYVALLEY COVE

Burghley Mews, Kings Road, Belfast



AN OUTSTANDING DEVELOPMENT OF MODERN APARTMENTS
IN ONE OF BELFAST'S MOST SOUGHT AFTER ADDRESSES





CHERRYVALLEY COVE

Burghley Mews, Kings Road, Belfast

Cherryvalley Cove is an exclusive apartment development with secure underground car parking which is ideally situated in one of Belfast's most sought after residential locations.

Located just off Kings Road and backing on to Cherryvalley, these superb apartments share an address with some of the finest residences in the city.



Cherryvalley Cove has been designed to compliment the character of the surrounding area with great emphasis being placed on space, privacy and security.

Step outside Cherryvalley Cove and experience what makes this part of East Belfast so popular – the shops, restaurants and delicatessens of Ballyhackamore village are a short drive away, as are a host of sporting and recreational facilities including 2 excellent golf courses at Knock and Shandon Park.



Local shopping in Cherryvalley village is well catered for, and links to all parts of the city could not be easier via the outer ring road which is a few minutes away

Cherryvalley Cove will be an ideal environment for those who enjoy the convenience of the city coupled with the privacy that this unique development has to offer.





CHERRYVALLEY COVE

Burghley Mews, Kings Road, Belfast

APARTMENT: 1A

First Floor

Living Area..... 15'1" x 13'4"
Kitchen/Dining (max)... 14'9" x 12'10"
Master Bedroom..... 14'7" x 11'0"
Ensuite
Bedroom 2..... 12'6" x 9'7"
Bathroom

APARTMENT: 1B

First Floor

Living Area..... 14'9" x 13'2"
Kitchen/Dining (max)... 14'9" x 13'4"
Master Bedroom..... 15'2" x 14'7"
Ensuite
Bedroom 2..... 11'0" x 9'7"
Bathroom

APARTMENT: 1C

Second Floor

Living Area..... 15'1" x 13'4"
Kitchen/Dining (max)... 14'9" x 12'10"
Master Bedroom..... 14'7" x 11'0"
Ensuite
Bedroom 2..... 12'6" x 9'7"
Bathroom

APARTMENT: 1D

Second Floor

Living Area..... 14'9" x 13'2"
Kitchen/Dining (max)... 14'9" x 13'4"
Master Bedroom..... 15'2" x 14'7"
Ensuite
Bedroom 2..... 11'0" x 9'7"
Bathroom

FIRST FLOOR



SECOND FLOOR

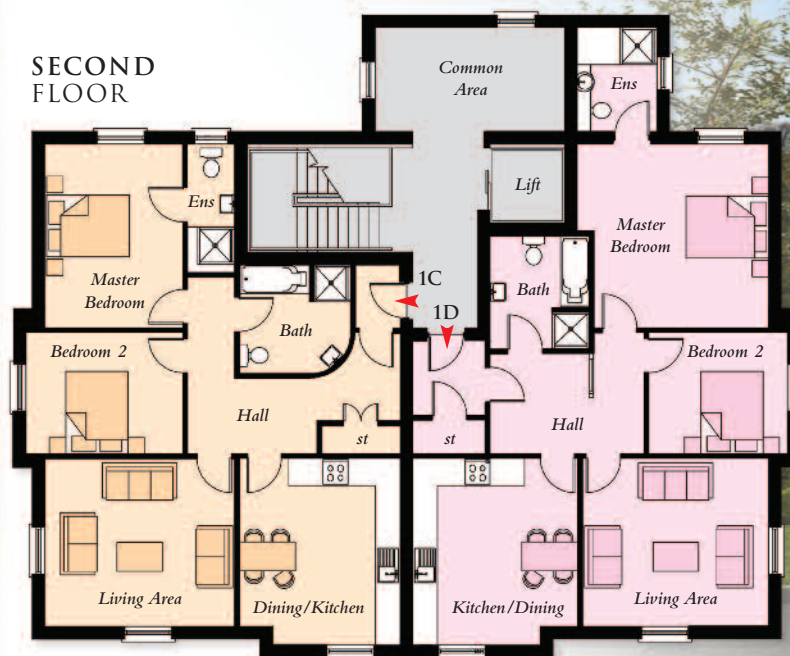

GROUND FLOOR

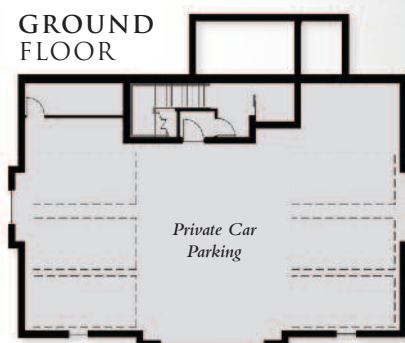

CHERRYVALLEY COVE

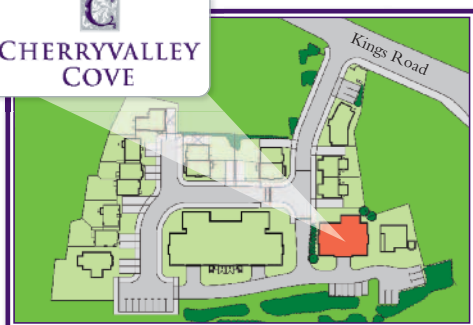

SITE LAYOUT - NOT TO SCALE

The architectural perspective is for illustration purposes only and as such, the elevation shown may vary from the actual finish on site.
Plans are not to scale and all dimensions are approximate. E & O. E.



AN OUTSTANDING DEVELOPMENT OF
MODERN APARTMENTS IN ONE OF BELFAST'S
MOST SOUGHT AFTER ADDRESSES



CHERRYVALLEY COVE

Burghley Mews, Kings Road, Belfast



AN OUTSTANDING DEVELOPMENT OF
MODERN APARTMENTS IN ONE OF BELFAST'S
MOST SOUGHT AFTER ADDRESSES





SITE LAYOUT - NOT TO SCALE



LOCATION MAP - NOT TO SCALE

DEVELOPER



www.dinglesbuilders.co.uk



SELLING AGENT

2 Frances Street, Newtownards

Tel: 028 9181 4144

www.reedsrains.co.uk