Land & Property Services
Seirbhísí Talún & Maoine
THE LAND REGISTRY | CLÁRLANN NA TALÚN

Date: 12 Apr 2018
County: Tyrone
Folio: TY75300
Scale: 1:2500
Our Ref: 2016/751585
Your Ref: Michael Mahoney
Map Ref(s): 10415NW,10415NE

Sheet 1 of 1

Key to folio labels:

a - TY75300 No.1
b - TY75300 No.2
c - TY75300 No.3

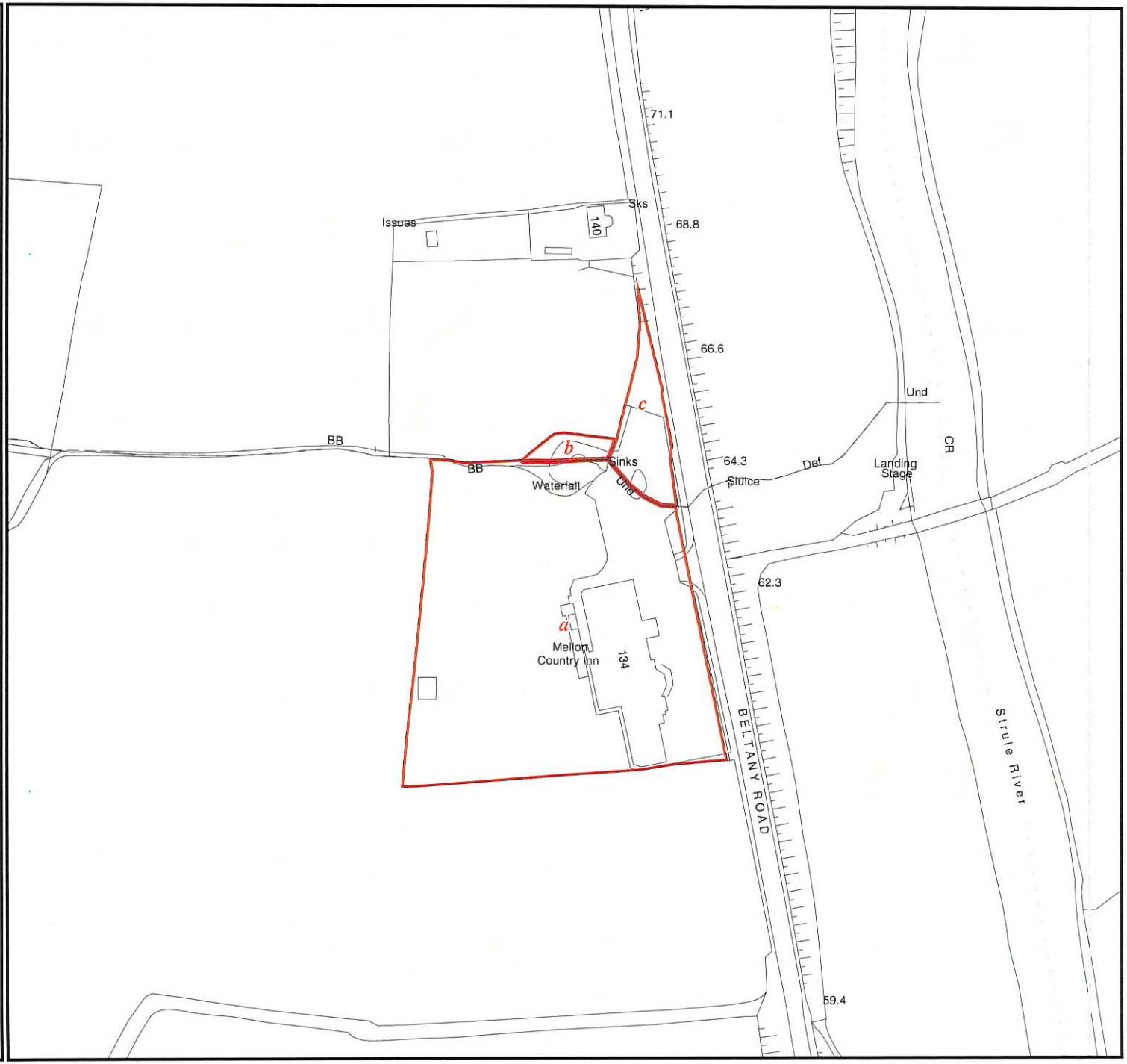

This map is for location purposes only (Rule 141(1) of the Land Registration Rule (Northern Ireland) 1994 as amended by paragraph 19 of the Schedule to the Amendment Rules 2000)). Folio boundaries are not guaranteed, (Section 64 of the Land Registration Act(Northern Ireland) 1970). The co-incidence of Land Registry markings and OSNI features may have been affected by revisions of the OSNI map subsequent to registration.

This map has been prepared using the largest scale Land Registry map available for the area. Any future Deed map should be based on the largest scale OS Irish Grid Plan available for the area.
N.B. Folio boundaries are not conclusive (unless so described on the folio). See S64 of the Land Registration Act (NI) 1970. Where there is any doubt concerning boundaries, the original Instrument or Document should be inspected.

This copy map shows the location of the lands comprised in the folio listed above.

Crown Copyright Reserved
This map may only be produced with the permission of the Land Registry and Ordnance Survey of Northern Ireland. Based upon Ordnance Survey of Northern Ireland's data with the permission of the Controller of Her Majesty's Stationery Office, Crown copyright and database rights EMOU207.1.

N
W E
S