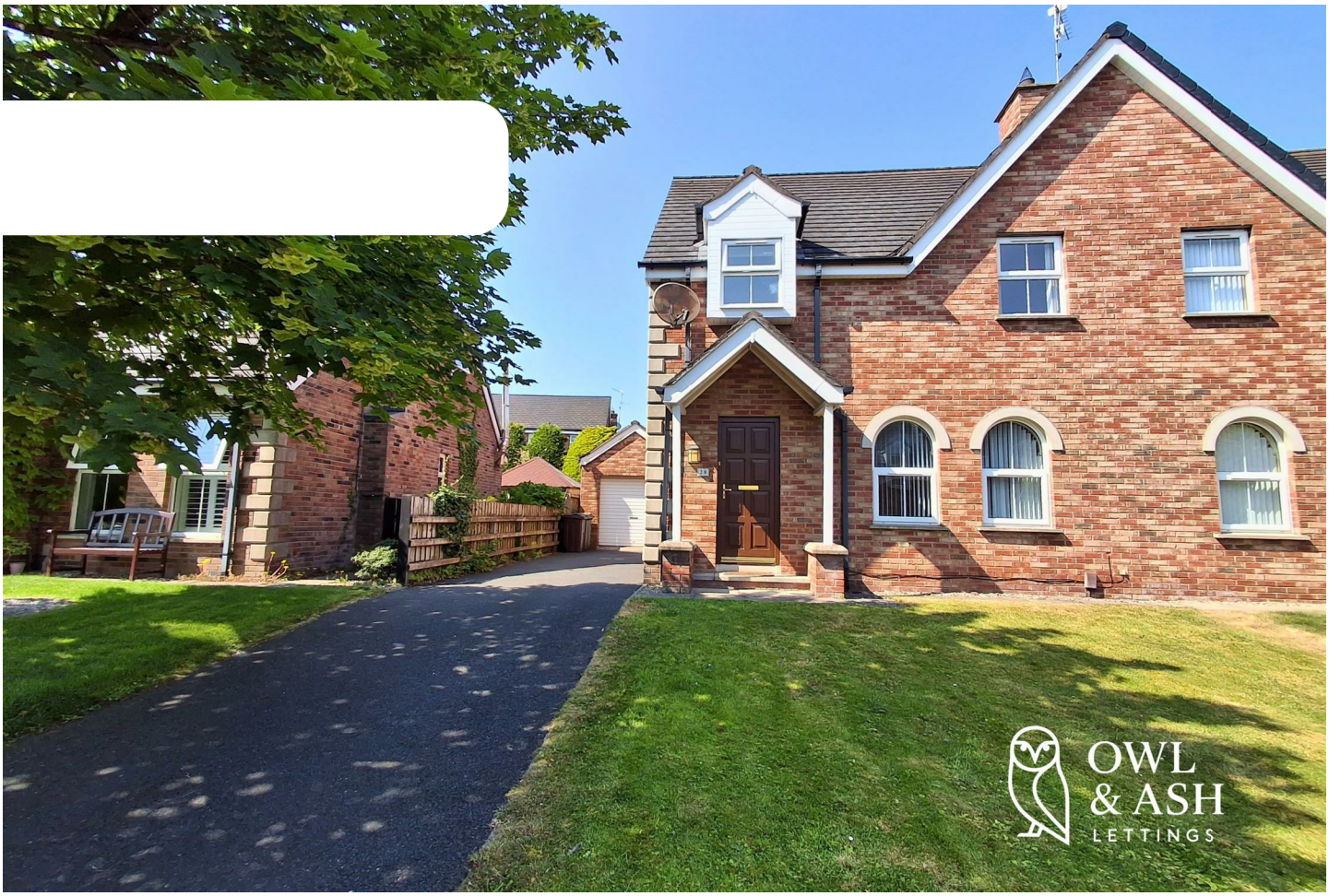

House (EPC Rating: D)

28 HOLLYBURN, LISBURN, BT28 2YL

Per month

£950 Per

NI Property girl

3 3 1 D

3 Bedroom House located in Lisburn

Owl & Ash Lettings are delighted to bring this exceptional three-bedroom semi-detached home in one of Lisburn's most desirable residential developments to the Lisburn rental market.

A rare opportunity to rent an outstanding detached family home in the highly regarded Hollyburn development, one of Lisburn's most sought-after residential addresses. Beautifully presented throughout and exceptionally well maintained, this is a home that immediately stands out for its quality, space and setting.

Offering generous accommodation across two floors, the property comprises a welcoming entrance hall, an excellent-sized living room, a contemporary fitted kitchen with dining space, three well-proportioned bedrooms, a modern family bathroom, a master bedroom with en suite shower room, and a convenient downstairs WC.

The property boasts a generous driveway providing ample off-street parking, together with an integral garage offering additional storage or secure parking. To the rear, the beautifully maintained enclosed garden provides a peaceful outdoor space with mature planting and well-kept lawns, reflecting the same high standard found throughout the

OWL
& ASH
LETTINGS

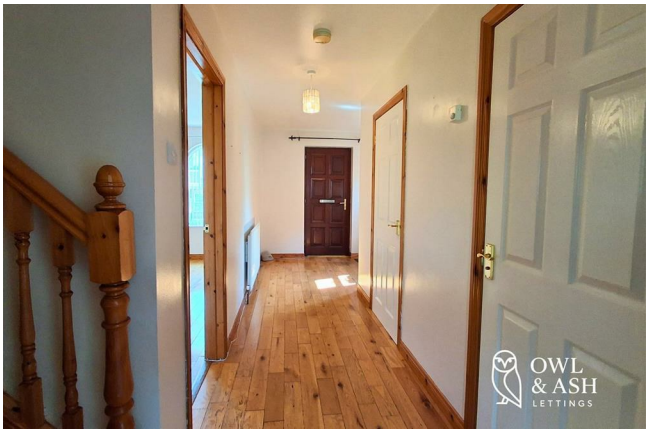
OWL
& ASH
LETTINGS

OWL
& ASH
LETTINGS

Council Tax Band

Northern Ireland

Energy Performance Graph

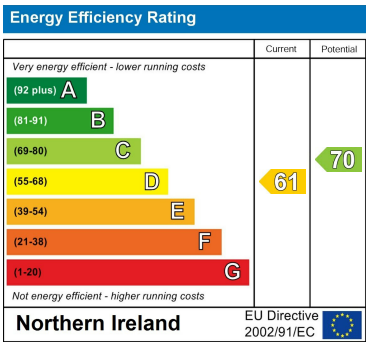

Call us on

info@owlandash.co.uk

www.owlandash.co.uk

Agents Note: Whilst every care has been taken to prepare these particulars, they are for guidance purposes only. All measurements are approximate and are for general guidance purposes only and whilst every care has been taken to ensure their accuracy, they should not be relied upon and potential buyers are advised to recheck the measurements.

NI Property girl